NORTHAMPTON
Herald&Post
INCORPORATING TOWCESTER

Thursday, March 29, 2012 | Issue number: 1661 | www.northampton-news-hp.co.uk | £1 where sold

Advertisement feature. Your Herald&Post is inside

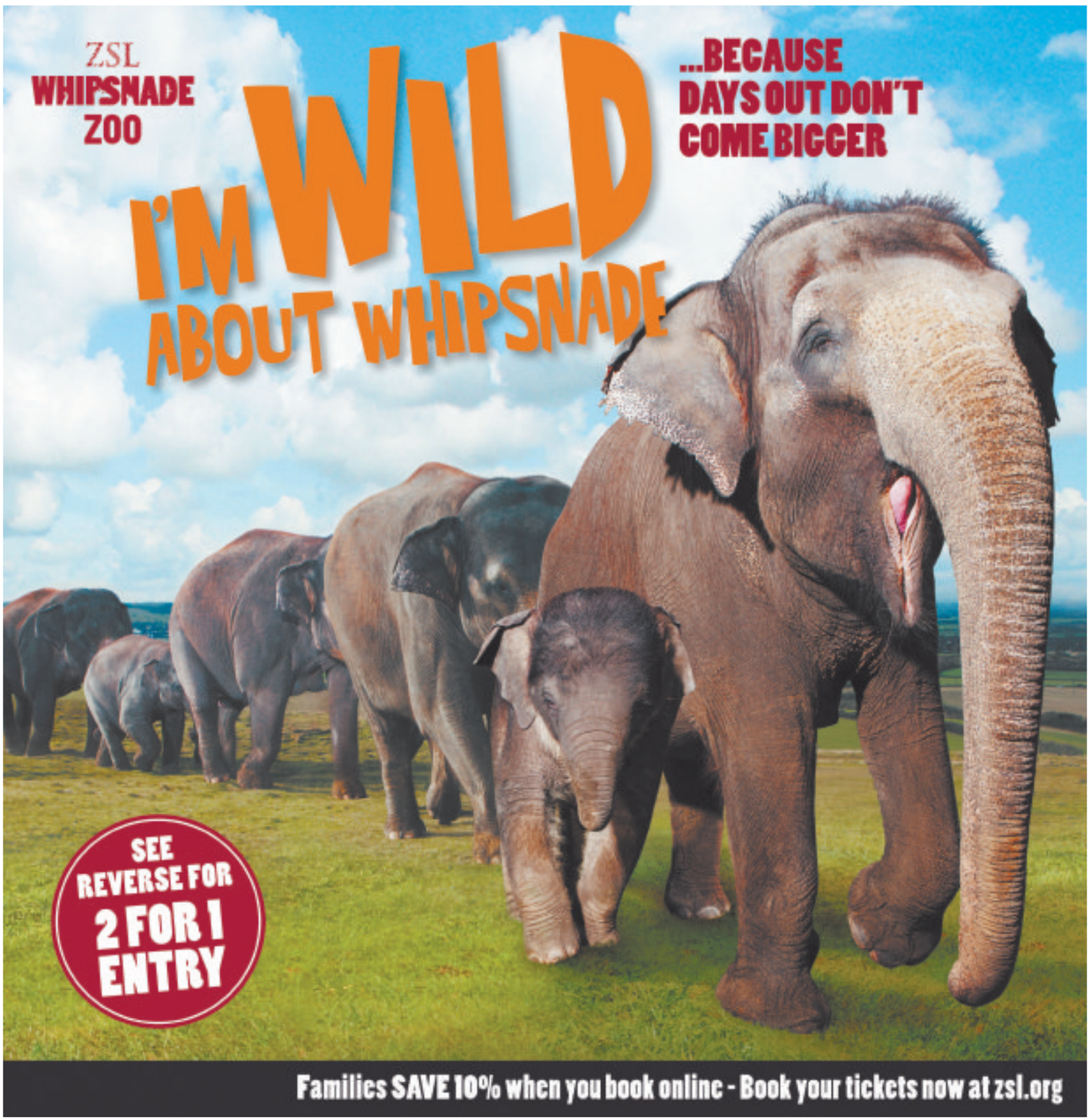

ZSL
WHIPSNADE
ZOO

I'M WILD ABOUT WHIPSNADE

Set in 600 acres of the rolling Chiltern Hills, ZSL Whipsnade Zoo is a day out on an altogether different scale.

With action-packed events all year round, amazing displays, big animals and even bigger fun, what will you go wild about at Whipsnade?

...because it's the UK's biggest Zoo*

...because I can climb aboard for adventure

Join the Jumbo Express steam train or take a trip on our Trunk Line land-train to travel the Zoo in style.

...because I can see the animals in action

From wet and wild fun at 'Sealion Splash', to high-flying 'Birds of the World' and fishy feeding times with the penguins, there are loads of exciting demonstrations and informative keeper talks to discover.

For prices and to book tickets, visit zsl.org

...because you can even spend the night!

From April 2012 you'll be able to keep the fun going after dark. Our new Lookout Lodge, situated near our rhino paddock lets you enjoy a sleepover like no other.

Lookout Lodge

...because as members, e can visit as often as we like

nily membership starts from just £126 and ludes unlimited entry to both ZSL Whipsnade Zoo and ZSL London Zoo as well as discounts and benefits.

...because I can make BIG friends

Don't miss our herd of elephants with their seasonal 'Elephantastic' demonstration or catch them on their daily walk around the park.

*Source: International Zoo Yearbook, Issue 44.

NORTHAMPTON
Herald&Post
INCORPORATING TOWCESTER

Thursday, March 29, 2012 | Issue number: 1661 | www.northampton-news-hp.co.uk | £1 where sold

WE HAVE MOVED
The first of many changes to come!
NORTHANTS Herald&Post
Ground Floor | 4 Waterside Way | The Lakes | Northampton | NN4 7XD | 01604 614600

Balloon trapped in power line smash

See page 2 for the full story

Teen faces life sentence for Florida murders

Tyson guilty

BY LAUREN DAVIS
lauren.davis@HPnorthants.co.uk

A FLORIDA teenager was found guilty last night of the killings of Northampton tourist James Kouzaris and his friend James Cooper.

After two hours' deliberating, the 12 jurors convicted 17-year-old Shawn Tyson of first-degree murder on both counts around 10pm UK time.

The two friends, who were on a three-week holiday with Mr Cooper's family, were shot on a Newtown housing complex after a night out on April 16 last year.

Their bodies were found on opposite sides of the same street, shirtless and with all of their valuables still with them.

It has been an agonising wait for the victims' families and James Cooper's relatives have submitted a video that will be seen by Judge Rick De Furia before he sentences Tyson.

Joe Hallett and Paul Davies, friends of the pair, gave moving statements explaining the "pain and constant suffering" caused by the teenager's actions.

Addressing Tyson directly, Mr Hallett said: "It was through your deadly actions that you have taken us on a journey to hell."

He described James Kouzaris, 24, who lived in Kingsthorpe, and James Cooper, 25, from Warwick, as "kind, funny, caring and intelligent young men" and "unique human beings".

Shawn Tyson

James Kouzaris

Mr Hallett added: "You murdered two people who, had you given them the chance, would have given you the time of day.

"They were two of the good guys in life."

Mr Davies added: "When I get married, I will be short of a best man."

A statement from Mr Cooper's parents read out by prosecutor Karen Fraivillig said that they even missed "the smell of his hair gel and the mess in the bathroom", and that he was the "best son any parents could wish for".

In the high-profile case, which began at Sarasota County Court last Thursday, jurors heard a week of witness evidence – but silence from the suspect. After several of his friends testified against him, the teenager confirmed to Judge De Furia that he did not wish to speak.

And twists and turns went beyond the courtroom when the killer's sister was arrested allegedly in connection with comments she had made on Facebook.

Florida paper the Sarasota Herald-Tribune reported that Samantha Huffman had been charged with retaliating against a witness who had testified against her brother.

Tyson faces a mandatory life sentence after being found guilty of first degree murder.

For the full story, visit our website – www.northampton-news-hp.co.uk

DYLAN
VARIOUS COLOURS
ONLY £300

FOR BOTH 2 + 3 SEATER

DINO CORNER SUITE
ALSO AVAILABLE AS 2 & 3 SEATER

MOCHA/BROWN OR CHARCOAL/BLACK
FOR ONLY £450

REAL LEATHER
£550
RECLINER
2 + 3 SEATER

SofaWorld
A WORLD OF SOFAS
Tel: 01604 599 966
WWW.SOFAWORLD.UK.COM
SCREWFIX | WE ARE HERE | KG BUSINESS CENTRE
KINGSFIELD WAY
OLIVER ADAM
GLADSTONE ROAD

A WORLD OF SOFAS • OVER 65 SOFAS ON DISPLAY • AVAILABLE FOR IMMEDIATE DELIVERY • VISIT OUR BRAND NEW SHOWROOM
UNIT A • KG BUSINESS CENTRE • KINGSFIELD CLOSE • NORTHAMPTON • NN5 7QS

THE BIGGEST WINDOWS, DOOR & CONSERVATORY SHOWROOM IN THE NORTHANTS AREA

Northants favourite conservatory company is holdings its famous...

SALE

FINANCE AND INTEREST FREE CREDIT AVAILABLE
* T & C Apply

GRAHAM HOLMES Astraseal

SHOWROOM OPEN 7 DAYS A WEEK

No high pressure selling guaranteed!

Coloured Doors
From Only £750 Fitted

NORTHANTS LARGEST INSTALLER OF WINDOWS, DOORS AND CONSERVATORIES

- Doors
- Conservatories
- Bi-Fold Doors
- Vertical Sliders
- Coloured Profiles
- Aluminium Windows

FREE BLINDS From Total Eclipse Blinds

£500 OFF Any Conservatory

10% DISCOUNT ON WINDOWS AND DOORS

One Voucher per customer. Not to be used in conjunction with any other offer.

FENSA

GRAHAM HOLMES Astraseal
WINDOWS, DOORS AND CONSERVATORIES
01604 630 630

Unit 7, Monarch Court
Off Salthouse Road
Brackmills Ind Est
Northampton
www.astraseal.co.uk

Open 7 days w eek Mon - Fri 9.30 -6 Sat 10-4 Sun 10-4

Residents urged to dig for castle ruins

FAMILIES in an historic part of Northampton will be invited to search for archaeological treasures in their own gardens, a heritage group has announced.

Friends of Northampton Castle (FNC), who unveiled their proposals for the medieval remains near the train station last week, said that a 'Big Dig' was just one of the ways that the community could get involved in the conservation project.

The enthusiasts' report said: "Households within the ward would be encouraged to excavate a one metre square hole on their property and record and save everything uncovered.

"The material and features would be examined and interpreted by local archaeologists and printed reports given to the household."

It is hoped that excavation of the green space by St Andrews Road will uncover the remnants of the castle buildings. Campaigners are also seeking approval for a "medieval garden" in Chalk Lane.

Herald&Post Briefs

GALLANTRY NOD FOR SUPERGRAN
'SUPERGRAN' is to receive a bravery award for preventing a raid on a jewellery store last February.

Downing Street announced on Friday that Ann Timson was one of those honoured in this year's Civil Gallantry List. She was in Gold Street, Northampton, when she witnessed and helped stop the attempted robbery of Michael Jones – with the use of her handbag.

CARS DAUBED WITH YELLOW PAINT
TWENTY vehicles were sprayed with yellow paint by vandals. The damage was to parked cars in Northampton and the south of the county. It happened between 10pm on Monday and 7am Tuesday.

COMMUNITY OFFICER TO HIT BEAT
NORTHAMPTON town centre is getting its own PCSO from next month. Funded by the Business Improvement District, initially for 12 months, it aims to enhance the centre's existing policing.

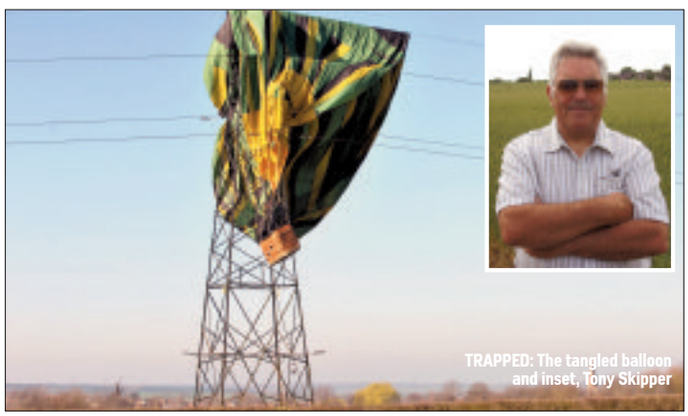

TRAPPED: The tangled balloon and inset, Tony Skipper

Balloon stranded after cable crash

BY LAWRENCE JOHN
lawrence.john@HPnorthants.co.uk

AN eye-witness has recalled the shocking moment he saw a hot air balloon crash into power lines.

Tony Skipper, from Irchester, was in his conservatory on Sunday evening when he saw the accident unfold in Bozeat.

He said: "I saw three balloons coming over and I noticed one of them was very low over the hedge on the Harrold Road, outside Bozeat going past Newlands Farm and heading towards a row of large power lines.

"I initially thought the balloon was going to land but then to the shock of my family there was a large white flash then flames and brown smoke as the balloon came to a halt still inflated.

"The canopy then slowly wrapped over the lines as it deflated."

He then called the emergency services.

Mr Skipper added: "We could see movement in the basket with binoculars at 6pm and we now understand the occupants did not get down until 11pm.

"Judging the size of the flame and realising the balloon had gas bottles on board the occupants can say they were very lucky. The services were great and responded very quickly.

"I think they were very lucky, especially with the gas tanks and electricity, which do not go together."

Engineers used two large cranes to remove the balloon from the 132,000 volt electricity cables on Monday.

Three people, two men and a woman, were rescued from it the night before after it became trapped, suspended from a pylon. They were treated for minor burns.

Northamptonshire Fire and Rescue Service received an emergency call at 6.10pm on Sunday and the rescue mission took five hours as they had to wait for the electricity to be turned off.

At 9.32pm the electricity company carried out a isolation so the fire service could cut the rope and assist the passengers and 18-year-old pilot Adam Griffiths from Rushden.

Councillor in heart scare

FOLLOWING a heart attack earlier this week, a councillor will undergo surgery within the next few days.

As a result, Conservative Alan Bottwood (*pictured*), 61, who represents Upton and is the cabinet member for finance, will have to temporarily scale back his duties at Northampton Borough Council. He remains in hospital in Oxford.

Birth trauma girl to get life payouts

BY JULIA SUTTON
news@HPnorthants.co.uk

A SIX-year-old who suffered devastating brain damage during her birth will receive compensation and annual payments for the rest of her life.

Northampton General Hospital NHS Trust has agreed to pay the sums to the girl who was left severely brain damaged following delays in her birth in March 2006.

The award, which was approved by one of the country's top judges at London's High Court on Monday, includes an initial payment of a £1 million lump sum.

However, after that the girl – who for legal reasons cannot be named but who comes from the Northampton area – will also receive annual payments of £155,000 until she is 21 and £282,000 from the time she is 21.

Provided the girl lives until she is 21 the sum will top £3m and payments will then continue at the higher rate.

The award comes in the wake of another agreed payout to the girl's mother for injuries she received during her daughter's birth.

As he approved the deal struck between lawyers for the Trust, which admitted full responsibility for what happened, and lawyers for the tragic girl's parents Mr Justice Foskett said he was satisfied that the deal represented "an excellent settlement" of the case.

He also praised the girl's parents, who were in court, saying he was "lost in admiration" for them for the way they coped.

And during the hearing the QC for the Trust, Paul Rees, said that while nothing that was said could right the wrong that had been done he offered an "unreserved apology" to the family on behalf of the Trust.

He also said he wanted to publicly pay tribute to the girl's mother and others who have been responsible for looking after her since the tragedy happened.

The judge had been told that the girl was "stillborn" after delays occurred during her birth. As a result she now suffers other conditions including kidney problems, autism and epilepsy and will need constant care for the rest of her life.

Her counsel, top QC James Badenoch, told the court that there had been clear signs of oxygen starvation and even in the womb those signs were "either ignored or not interpreted correctly."

He said that the girl should have been delivered by Caesarean section four hours before she was finally born.

Last month we reported that the hospital was ordered to pay millions in compensation to ten-year-old Hannah Louise Gudd after she was left severely disabled following medical blunders during her birth.

Miss Gudd was left with cerebral palsy so severe that she is blind and needs to be fed through a tube, after being starved of oxygen in the womb during her birth on April 1, 2001.

She sued the hospital's managers – the NHS Trust – through her mother.

5,305 skipping school

MORE than 5,000 pupils across the county have been described as "persistent absentees" by the Department for Education.

The 5,305 students, from both primary and secondary schools, missed lessons for a total of 23 days or more in the last academic year.

And nearly half were absent for at least 32 days.

Figures published yesterday in a Government report on truancy show that Northamptonshire is the worst county in the East Midlands region for absentees who skip 20 per cent of their lessons.

Stephen Clarke, managing director of monitoring service Truancy Call, said: "This announcement sends the message loud and clear to schools and parents that this is an issue that needs to be dealt with."

Old Dairy Farm Craft Centre
Upper Stowe, Northamptonshire NN7 4SH
Just Off The A5 Between Weedon & Towcester
Telephone 01327 340525 - www.old-dairy-farm-centre.co.uk
SPRING LAMBING WEEKENDS
FINAL WEEKEND
Come and see the lambs being born.
Our lambing sheds will be open
for the last time this weekend
Saturday 31st March & Sunday 1st April 2012
between 10 am & 5 pm.
Entrance to the lambing sheds is £2 per person,
entrance to the rest of the Centre is free.
The whole Centre will be open and entrance to all of our shops, gallery, restaurant & tea room is free.
See the lambs, do a little shopping and then treat yourself to lunch, a snack or a nice cup of tea.
Barbecue lunches will be available.
We also have a picnic area if the weather is fine,
We have ample free car parking.
Come and enjoy a special family day out in our beautiful, relaxed country setting.
Lambing sheds are under cover, but a warm coat and wellingtons are advisable as we can't guarantee the weather.
The tea room can be very busy at peak meal times.

STEP UP: Fundraisers get walking
Picture by Tony Rundle Photography

Welly-wearers raise cash

HERDS of people raised thousands of pounds for a hospice at a charity walk.

Hundreds attended the event on Sunday organised by Robert Wiseman Dairies and held at Delapre Abbey in Northampton.

The first sponsored "welly walk" is thought to have raised £32,000 for Cynthia Spencer Hospice.

The 5km stroll around the beautiful park gave participants the opportunity to own a pair of Robert Wiseman Dairies iconic black and white wellies and Friesian fashion won the day, with cow suits and accessories proving very popular.

John Helm, fundraising manager at Cynthia Spencer, said: "On behalf of everyone at Cynthia Spencer Hospice I'd like to say a huge thank you to all who took part and helped raise funds in support of the hospice."

Sam Eccles, sales manager at the dairy company, said: "Our Wiseman Welly Walks have been raising tens of thousands of pounds over the last year for hospices throughout the UK and we are delighted with the response and generosity from people we have witnessed here in Northampton."

Michael Ellis, MP for Northampton North, officially started the walk.

7 Windows
UPVC WINDOWS, DOORS & CONSERVATORIES
SPECIAL OFFER
FOR ONLY £1995 fitted inc. VAT
EXAMPLE PRICES: BACK DOOR £549 FRONT DOOR £625 FRENCH DOORS £749 PATIO DOORS £799 ALL PRICES INCLUDE FITTING & VAT
APEX WINDOWS Factory Outlet Established 1989
FENSA REGISTERED
0800 9 247 888
01604 930604 / 01933 730933
www.apexwindows.info

Why should you install PV panels on your home?
• Recoup the cost of your pv system in less than 8 years
• Lower the costs of your electricity bills substantially
• Act before april 2012 to beat legislation
• Earn money for the next 25 years index linked TAX FREE
REA
We Design, Supply and Install Air & Ground Source Heat Pumps
Please contact us for further details
GET PAID for every unit (kWh) of electricity you produce
GREEN & CO
NEED A PLUMBER? CALL US NOW
Boiler Replacements
Heating Upgrade/Full Installations
Unvented Hot Water Systems
Servicing
Maintenance
Breakdown and Repairs
TELEPHONE 01933 770089 OR FREEPHONE 0800 612 5981
www.greenandco.org

VET SAVERS
Excellent Value - Quality Care

Small on Price, Big on Care

Cat Vaccines inc courses from £9.95
Dog Vaccine Booster £14.95 or Course £19.95
Microchipping £9.95
Plus ask about our Price Promise!!

Tel: 01604 637 175
1a Monks Pond Street Northampton, NN1 2LF
Open : Mon - Fri 9am - 7pm & Sat 9am - 5pm

M1 'pedestrian' dies in collision

A WOMAN in her 40s from Wootton died on the M1 on Tuesday after being hit by a lorry.

It happened just before 11am on the southbound carriageway between junctions 15 and 14.

The woman, who has not been named by police, was pronounced dead at the scene.

Sergeant Simon Hill, from the Roads Policing Department, said: "It appears that the woman was in lane one of the carriageway at the time she was struck. We also found a grey Audi A3 parked on the hard shoulder close to the scene, which we believe belongs to the victim."

Anyone who saw the collision with the pedestrian, or a separate incident involving the Audi, should contact Sgt Hills on 01865 841148.

CRASH SCENE: Air Ambulance above the incident. Picture courtesy of Yan To via Twitter

Teenagers led boys into a robbery trap

BY LAUREN DAVIS
lauren.davis@HPnorthants.co.uk

FIVE youths lured three other teenage boys to a house in Northampton where they were beaten and robbed.

The victims met with one of the offenders on June 26 last year in the hope of buying cannabis.

But the 17-year-old, who was described as the "brainchild" of the robbery, said the drugs were "at a friend's house" and led them to the address.

Michael Waterfield, prosecuting at Northampton Crown Court, said: "In reality that was to set them up for a robbery. He took them along Wellingborough Road in Northampton and knocked on the fence as a signal to the robbers." Four hooded teenagers, one said to be armed with a chain, were waiting for the victims.

Three of the offenders, including two brothers, 16 and 18, appeared before a judge on Friday. The court heard how one of the 16-year-old victims was punched several times.

Mr Waterfield said: "His head was stamped on and he had his wallet stolen. He was left with a swollen left eye, scratches on his back, swelling to his face and a bloodied nose."

The two brothers' defence lawyer admitted: "This was thoroughly abhorrent behaviour by both of them.

"It must have been nothing short of absolutely terrifying for the young men concerned." But she added: "They provided very candid accounts of their involvement without which a case against them could not have been made."

Judge David Tomlinson sentenced the oldest of the three youths to 12-months detention suspended for 18 months, a supervision order for 18 months and 160 hours' unpaid work.

His younger brother received a youth rehabilitation order for 18 months and a year-long supervision order.

Both will have to abide by a curfew. Their accomplice was sentenced to an 18-month youth rehabilitation order, a supervision order for 12 months and 140 hours' unpaid work.

'Scruffy' man's lewd sex act in front of girls, 11

A MAN exposed himself and performed a sex act in front of two 11-year-old girls.

They were in Bradlaugh Fields, Northampton, between 4pm and 5pm on Tuesday, March 20 when an unknown man approached the girls and smiled at them. He then went behind a bush and exposed himself while still in view.

He ran off towards Newnham Road as someone walked by. The offender is described as white, 30 to 35, around 5ft 6, of slim build and wearing dark clothing.

He had scruffy long blonde hair and crooked teeth.

170th drug factory uncovered by cops

BY LAUREN DAVIS
lauren.davis@HPnorthants.co.uk

A house in Rushden, the largest drug factory ever found in the county, where more than £1m worth of cannabis was seized last May

A 'SOPHISTICATED' cannabis factory cultivating £150,000 worth of drugs was the fifth one found by police in just two weeks.

And officers revealed they had uncovered 170 drug-growing dens across the county in the last year.

Police forced their way into the property in Portland Place, Northampton, last Thursday and found more than 500 plants as well as lighting and ventilation equipment.

A 27-year-old man was arrested at the scene and taken to Campbell Square police station for questioning.

Officers said there were signs that small fires had been caused by high voltage cables passing through wood, which they described as a "serious hazard".

The mains electricity had been bypassed and there was evidence of previous yields from the cannabis plants.

The raid followed the discovery of two drug factories the previous day when a team of special constables, together with response officers, safer community team officers and the Operation Guardian team, executed warrants at two properties, in Paxton Road and Pell Court, Northampton.

A 23-year-old man was arrested in Paxton Road and charged with cultivating 464 plants, and a 29-year-old man was charged with growing 231 plants at the Pell Court address.

On March 15, the force's Operation Guardian searched a property on Axe Head Road, Briar Hill, after reports of a strong smell.

More than 400 mature cannabis plants were growing there and extensive equipment that allowed them to spread in water instead of soil.

The following day, officers raided a rented property in Apethorpe near Oundle, finding more than 300 shoots of the drug.

Sergeant Craig Johnson, of Operation Guardian, said: "Between March 1, 2011 and February 29, 2012 we uncovered a massive 170 cannabis cultivations in total – 94 in the north of the county and 76 in the west.

"There are often clear tell-tale signs of a cannabis factory and we would advise people to be aware of these and report any suspicions.

"Often the cost for a landlord to pay for damages to a property once it has been used as a cannabis factory can be in the thousands, which is why we recommend that landlords be alert to new occupants."

Neighbours and landlords are being reminded to be alert and look out for the signs, and to report any suspicions they may have of possible drug production in their area.

Things to look out for include constantly covered windows, condensation, the smell of cannabis in the area and tampered electrical wiring.

Police say new occupants carrying large amounts of light fittings, fans, ducting, plant pots and bags of compost could also indicate that they are cultivating the drug.

ADVERTISEMENT

Cloudy2Clear Windows – Service With A Smile!

It's been a crazy few months for Cloudy2Clear Windows. The company which specialises in repairing windows which are steamed up, broken or damaged by replacing the panes – not the frames has grown rapidly as homeowners take advantage of their services.

Managing Director Trevor Skidmore feels that it's all about service. 'Our product is simple. If your double glazing is misted up we can replace the glass at a fraction of the cost of a new window, in any type of frame, and with a new 5 year guarantee. But it's not just about saving people money, although that obviously helps. Many tradespeople have struggled since last year and I honestly feel that during the good times a minority perhaps didn't focus on customer care as much as they should have done. We make sure we turn up when we say we will, do the job the customer requires and leave their house as clean as a whistle. I often get comments back from customers on how they really didn't expect that sort of service which, in a way, is very sad for the service industry as a whole.'

Cloudy2Clear service the Northampton, Kettering, Wellingborough & Corby areas and Trevor is finding that his approach is a major factor in his success. 'The truth is that it's not just the personal satisfaction that I get from doing a good job but also it makes good business sense. I get a huge amount of business from friends and family of people I've done work for, which just goes to show how much a little bit of effort is appreciated.'

So, if your windows are steamed up, broken or damaged give Trevor a call for a free quotation on **0800 61 21 118** and he'll be happy to help!

STEAMED UP DOUBLE GLAZING?
Don't replace the Frames... just the Panes!
Broken or Damaged Windows?
Faulty Hinges, Handles or Locks?
Want The Latest Energy Saving Glass?
All Glazing Backed By Our
5 Year Manufacturers Guarantee
cloudy2CLEAR WINDOWS
REPLACING YOUR FAILED DOUBLE GLAZING
Priority Freephone
0800 61 21 118
www.cloudy2clear.com
...we make saving money perfectly clear...

RAVEN WINDOWS LIMITED
FENSA Registered Company
Suppliers & Installers of uPVC Windows, Doors, Conservatories & Garage Conversions
COMPOSITE DOORS
£740 FITTED INC VAT

FRENCH DOORS / PATIO DOORS
£740
FITTED
INC VAT

7 WHITE WINDOWS
FITTED FOR £1740 INC VAT
7 WINDOWS + 1 FRONT DOOR
+ 1 BACK DOOR £2740 INC VAT
OFFERS ALSO AVAILABLE ON PORCHES AND CONSERVATORIES CALL FOR DETAILS
01604 740368 or 07525 216574
All prices subject to survey

gildings auctioneers
Tuesday 3rd April at 10am
Victoriana to Modern Furnishing & Collectables
at The City Saleroom (Leicester)
63 Morris Road, Leicester LE2 6BR Tel: 0116 270 3005
Ceramics, Glass, Silver & Plated, Jewellery, Objects d'Art, Metalware, Paintings, Prints & Watercolours, Furniture: Chests, Desks, Tables, Clocks, Suites etc.
Viewing: Saturday 31st March 9am - 12noon
Monday 2nd April 9am - 4pm
Tuesday sale day 9am - 9.45am
Catalogues on-line Friday 30th March
Head Office & Information
RICS
www.gildings.co.uk

find 1000's of cars locally
motors.co.uk

ANNOUNCE YOUR NEWS
Herald&Post
call 01604 614600

Scottish Royal Tour
Loch Achray Hotel STB ★★★
Loch Lomond National Park
A special five day coach holiday staying at our Loch Achray Hotel, including three visits with Royal connection - a chance to view the elegance of the former Royal Yacht Britannia; A cruise along the beautiful Loch Lomond where Queen Victoria once visited: Glamis Castle the childhood home of the late Queen Mother.
All for just £217 per person
Includes
- 4 Nights Half Board
- Nightly Entertainment
- All Excursions
- Pickup from Rushden, Wellingborough, Northampton, Daventry

Your special coach departs Wednesday 9th May
LOCHS & GLENS HOLIDAYS
Holidays are fully bonded
01389 713713
School Road, Gartocharn G83 8RW
www.lochs.com

CONIFERS, HEBES, CORDYLINE, ACERS, PERENNIALS, RHODODENDRONS, AZALEAS, CAMELLIAS, PRIMROSES, DAFFODILS, SNOWDROPS, ALPINES, CEANOTHUS, PIERIS, LUPINS, ROSES, SPIRAEA, HERBS, FRUIT TREES

SPRING IS IN THE AIR

SO WHY PAY GARDEN CENTRE PRICES?

EVERY WEEK WE WORK HARD TO BRING YOU THE BEST QUALITY AND THE LOWEST PRICES FROM LOCAL GROWERS

We make your money go further!

NEW STOCK EVERY WEEK

Shrubs, Conifers, Flowering Shrubs in stock

Primroses *from 50p*

Mixed Perennials & Alpines

From £1.20

DAY'S RECYCLING AND REUSE CENTRE

Day's Recycling & Reuse Centre, 3 St Peters Way, off Tanner Street, Northampton NN1 1SZ

01604 633868

See our Main Advert on page 8 For Further Details

BUXUS, FOXGLOVES, AUBRIETA,

Revamp to think big

THE future of Towcester has been revealed after plans for the regeneration of the Moat Lane site were outlined on Tuesday. **LAWRENCE JOHN** takes a closer look at what the proposals mean for the town.

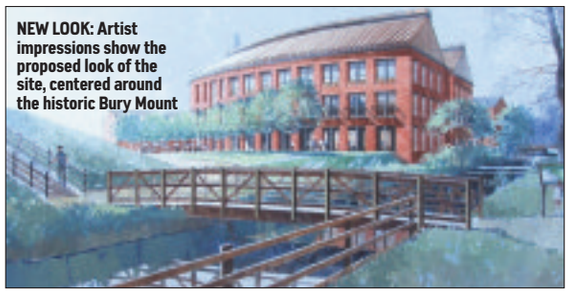

NEW LOOK: Artist impressions show the proposed look of the site, centered around the historic Bury Mount

A FORTY million pound re-development in the heart of Towcester was unveiled this week.

On Tuesday, South Northamptonshire Council (SNC) announced the latest plans for the development of Moat Lane.

The authority confirmed constructor/investor Morgan Sindall Investments Ltd will be its development partner for the project.

The project will centre around Bury Mount, a scheduled ancient monument, and will include a hotel, retail, 47 residential units of two or three bedrooms, a community building, a library and a new building to house the district council.

It is hoped the whole of the area will be completely transformed within the next four or five years.

Leader of South Northamptonshire Council, Councillor Mary Clarke, feels this area of town had been underplayed for too long and was overdue a makeover.

She said: "This is at the commercial heart of Towcester and we would never have done this without private funding.

"The re-development for SNC is as crucial as that of the town.

"This will all be the catalyst for further re-development.

"The council is very much a joint management team with Cherwell District Council and I am sure there will be many other authorities that will be moving into a reduced space."

Cllr Clarke described Moat Lane as a 'key site and was delighted the council would be moving into the location by 2014.

The authority would be the freehold owner of the new building and would save it £220,000 per year due to reduced running costs.

Roy Burley, from Morgan Sindall Investments, said: "We have been working with the council in the last few months to get this scheme where it is.

"In terms of starting we want to do so as soon as possible.

"Going forward, by the end of the year we will be starting construction of the new community building and infrastructure.

"Eighteen months later the residential will be started.

"The commitment shown by the local authority to move into the heart of the community is good.

"Its current building has become too large for the authority's needs.

"It has been here for 20 odd years and is at the stage where it needs a refurbishment."

It is hoped the planning application will be submitted by Morgan Sindall during the next four to five months.

The Mayor of Towcester, Cllr

find 1000's of cars locally

motors.co.uk

Fantastic value Travel Offers!

SAVE £150 per couple*
Book by 31st March

Lake Garda
Flying direct from Luton airport

Sparkling Italian Jewel - 29 April 2012

A choice of delightful resorts and well-priced optional excursions await you on this ever-popular holiday.

Includes • Return flights to Italy direct from Luton • Seven nights' bed and breakfast accommodation at the three-star Hotel Centrale, Riva del Garda (half-board and a range of upgrade hotels and other resorts are available for supplements) • Return airport-to-hotel transfers • A Tour Manager in resort

Great excursion opportunities - including Venice & Verona

*Book by 31 March 2012 to receive a £75pp discount off brochure prices. Offer may be withdrawn at any time.

8 days from £299.00

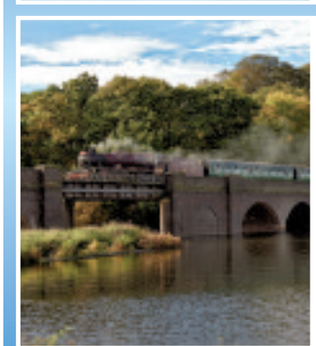

Lincoln & the Great Central Railway

Departs 12 May 2012

Combine a visit to historic Lincoln with a ride on the steam hauled Great Central Railway, voted number 12 on the list of the 50 greatest railway journeys in the world.

Includes • Coach travel throughout • One night's dinner, bed and English breakfast accommodation in a good hotel in the Leicester/Loughborough area • A visit to Lincoln • A return journey on the Great Central Railway • The services of a Tour Manager

Single supplement applies

2 days from £99.95

Book online at: www.newmarket.travel/bos

To request a brochure or to book by credit card please call, quoting code BOS: 0844 391 2188

Lines open: Mon - Fri 9am - 7pm • Sat 9am - 4pm • Sun 10am - 2pm

or request a brochure online at: www.newmarketbrochures.co.uk/bos

Herald&Post IN PRINT & ONLINE

NEWMARKET Holidays ABTA The Travel Association

Newmarket Promotions/Air Holidays Ltd • ABTA V787X/V7812 • ATOL Protected 2325 • Calls charged at 4p per min

to help town 'thrive'

Martin Johns, said the majority of people in Towcester would be in support of the re-development but not in favour of the council moving.

He said when the issue was first raised there had been two packed meetings with all those attending against the move and he believes it was the main reason the Conservatives lost the recent by-election.

Cllr Johns added: "The other elements of the development which are of concern is do we need another basket supermarket in town and how many car parking spaces will there be.

"What people would have preferred is to look more actively for a business/entrepreneur to be an anchor to allow the council to retain its present building."

West Northamptonshire Development Corporation (WNDC) has invested around £7.5m in the Moat Lane scheme.

Peter Mawson, WNDC's chief executive, said: "The development of Towcester town centre will create new jobs and support the long term prosperity of the area.

"The Moat Lane plans have attracted national design awards and are intended to showcase the historic core of the town alongside modern new facilities."

The scheme features a proposal for an anchor store on the corner of Northampton Road complemented by a range of smaller retail units and a new civic building housing an improved town library, the county registrar's office and a shared local authority customer contact centre.

Northamptonshire County Council will provide £3m for the library and county registrar accommodation as a grant contribution to the wider scheme.

Cllr Heather Smith, county council cabinet member for customer services, said: "I am pleased to see this exciting project take an important step forward.

"This is a very significant development which will see real benefits for our customers by joining together a range of services and organisations under one roof.

"The building will be a superb setting for a new library in Towcester as well as a new home for the registry office, putting these services at the heart of Towcester's community, encouraging more people and business into the town centre and helping it to thrive."

As a result of the re-development a further 28 acres of nearby water meadow will be brought back into public use for the first time in two centuries.

A travel plan to encourage walking, cycling and use of public transport will also be produced to complement the scheme.

Details can be found at www.southnorthants.gov.uk or www.moatlane.org and in the district council's Moat Lane Project Office at its Springfields site.

BRMURRAY
THE LOCAL FAMILY DOUBLE GLAZING SPECIALIST
www.brmurray.co.uk
QUALITY MANUFACTURERS & INSTALLERS SERVING NORTHAMPTON SINCE 1978

BENEFIT FROM THE BR MURRAY CREDIT CRUNCH PRICE PROMISE
WE WILL BEAT ANY LIKE FOR LIKE WRITTEN QUOTATION
CALL US FOR A FREE QUOTE
Lines open from 8am to 8pm
Tel: 01604 633377
Collingwood Business Centre, Lower Harding Street, Northampton NN1 2JL
email info@brmurray.co.uk
FENSA

GREAT FOOD, GREAT TIMES, GREAT NEW LOOK
KIDS EAT FREE*

AT THE NEW
FAYRE & SQUARE
The Quays, Crow Lane, Billing,
Northampton NN3 9DA
Tel: 01604 417400
WWW.FAYRE-SQUARE.COM

Don't miss our
2 FOR £10
All day every day!

FAYRE & SQUARE

*Terms and Conditions: This voucher can only be used at the issuing pub and must be presented when placing your initial food order. This voucher allows one free kids main meal from the kids menu only when an adult purchases a main course from the main menu. Voucher can only be redeemed between 30/03/12 – 12/04/12, during normal food service times. Voucher can only be applied to one transaction. Only one free meal per voucher. Copied, defaced or damaged vouchers will not be accepted. Offer subject to availability. Offer cannot be used in conjunction with any other offer or discount, other than the 'Two for' main menu deal. Voucher cash value £0.0000001. This voucher is not transferable. Promoter: Fayre & Square, Sunrise House, Ninth Avenue, Burton upon Trent, Staffordshire DE14 3JZ. We reserve the right to amend, cancel or withdraw this offer at any time.

FLAT SCREEN TVs, HI-FI, PLAYSTATION, XBOX, NINTENDO, WII Etc. PCS, POWER TOOLS, CORDLESS DRILLS,

MUSICAL INSTRUMENTS, GUITARS, AMPS, DRUM SETS ETC. CHILD/BABY EQUIPMENT, PLAYHOUSES, RIDE-ON TOYS, COTS, PLAYPENS ETC.

JIGSAWS, SANDERS ETC. KITCHEN APPLIANCES, WASHING MACHINES, TUMBLE DRYERS, FRIDGES, FREEZERS, COOKERS, MICROWAVES

INSTANT CASH PAID ON THE SPOT!

If We Can Sell It! We Will Buy It!

Anything Considered

CASH PAID FOR ALL YOUR UNWANTED ITEMS*

Simply bring your unwanted items for valuation along with 2 forms of ID and we will pay you cash on the spot*

COLLECTIONS AVAILABLE ON LARGE ITEMS *(ring for details)*

MUST BE IN GOOD WORKING ORDER

*Purchase subject to our Terms & Conditions. NO ID - NO SALE!

TURN YOUR CLOTHES & TEXTILES INTO CASH

FREE COLLECTIONS AVAILABLE

CLOTHES MUST BE CLEAN, AND BE ABLE TO BE REUSED

40p per kilo

Cupboards, wardrobes, and drawers full of clothes that don't fit anymore? Well now it's easy to turn them into cash and buy something that does fit!

*We will pay you 40p per kilo for clothes, shoes, handbags, towels, belts, hats, curtains and blankets etc. If an average bin liner weighs 15kgs which equals £6 per bag, 10 bags are £60. (See Voucher below)

HP

VOUCHER

Come to the store and present this voucher and receive 50p per kilo for your unwanted clothes, shoes, handbags, towels, belts, hats, curtains and blankets etc.!*

DAY'S RECYCLING AND REUSE CENTRE

50p per kilo

*One voucher per transaction. Offer expires 05.04.2012

Day's Recycling & Reuse Centre, 3 St Peters Way, off Tanner Street, Northampton NN1 1SZ

01604 633868

Reuse Centre Opening Times: Mon to Sat 9am - 6pm, Sun 10am - 4pm

Wheelchair Access

DAY'S RECYCLING AND REUSE CENTRE

Ample Free Parking

www.adaygroup.co.uk

SPORTS EQUIPMENT, BICYCLES, EXERCISE EQUIPMENT, FISHING TACKLE ETC. LEISURE EQUIPMENT, TENTS, CARAVANS,

Nan's revved-up after op

A MOTORBIKING nan is back on the road after intricate surgery by Northampton hand experts.

Sally Keeling, 56, was left unable to perform everyday tasks such as cooking, opening jars, carrying shopping and even walking the dog when she developed arthritis in her left thumb.

She was particularly upset that she couldn't pick up her three grandchildren or ride her husband's Harley Davidson motorbike.

But all this is now a possibility after an operation and intensive therapy at Three Shires Hospital in Northampton, where metal screws were used to fuse the bones in her thumb to its base on the hand.

She also had to wear a cast and then a splint.

Paul and PM to put family first

BY LAWRENCE JOHN
lawrence.john@HPnorthants.co.uk

TROUBLED families were top of the agenda when a council boss met the Prime Minister.

Yesterday, Paul Blantern, chief executive of Northamptonshire County Council, met the Prime Minister David Cameron at a Downing Street reception to mark the beginning of the national Troubled Families Initiative.

Dr Blantern had been invited to represent the county at the event marking the partnership between central and local government to turn around the lives of 120,000 families who experience problems.

Dr Blantern said: "The government has offered local authorities 40 per cent of the cost of interventions which will be paid primarily on the achievement of successful outcomes. "Those outcomes include getting children back into school, getting parents back into employment and reducing criminal and anti-social behaviour.

"In Northamptonshire, we're currently leading on identifying which families would benefit most from participating in the initiative.

"I'm confident we can build further on the success of our Family Intervention Project which has attracted national attention for its targeted support for families."

New Vet in Northampton
inside Pets at Home,
Nene Valley Retail Park

50% off all vaccinations
Your vet is Pavel Bogdanowicz
£10 Microchip
£10 Vet Consult for new client registrations
Offers valid until 30th April 2012. Terms & conditions apply.

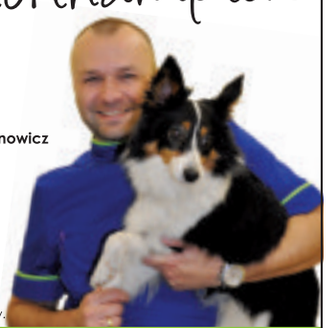

Companion Care Vet Surgery,
Inside Pets at Home,
Nene Valley Retail Park,
Northampton,
Northamptonshire, NN1 1ET
01604 212 712
Please phone for an appointment
ccvets.co.uk/northampton
Open 7 days a week
Companion Carevets at pets at home where pets come first

Are looking to advertise locally, or have a story to tell?
Herald&Post
t:01604 614600
www.hpnorthants.co.uk
ADVERTISING NEWS VIEWS MOTORS REVIEWS PROPERTY SPORT CAMPAIGN

Homesafe MASSIVE Homesafe
SPRING SALE
HAVE FITTING IN APRIL AT GREATLY REDUCED PRICES
WINDOWS · DOORS · CONSERVATORIES · PORCHES · FASCIAS · GUTTERING

CONSERVATORIES
PORCHES

ROOFING
FASCIAS, SOFFITS AND GUTTERING

WINDOWS
WINDOWS

DOORS
100'S OF DOORS

40% OFF CONSERVATORIES
30% OFF ALL ROOFLINE WORK
40% OFF WINDOWS, DOORS & PORCHES

20% EXTRA DISCOUNT FOR FITTING IN APRIL
10 YEAR GUARANTEE & SERVICE COVER
LARGE INDOOR SHOWROOM OPEN EVERY DAY
• NO DEPOSITS
• NO SALES PITCH
• FREE QUOTES
• FREE DRAWINGS
FREE UPGRADE TO 'A' RATED SEALED UNITS THIS MONTH
www.homesafe-ltd.co.uk Open Mon-Fri 9am-4.30pm Sat 10am-4pm Sun 10am-4pm

Homesafe is a family run business offering high quality products locally at very competitive prices.
FENSA
Homesafe
48 TENTER ROAD
MOULTON PARK
NORTHAMPTON
NN3 6AX
CALL NOW ON: (01604) 49 59 69

yourletters

Kindly supported by Bairstow eves

Write to us at **Herald&Post**, 4 Waterside Way, The Lakes, Northampton NN4 7XD or email letters@HPnorthants.co.uk including your name and address

Herald&Post
4 Waterside Way,
The Lakes,
Northampton, NN4 7XD.

PUBLISHER
Carla Thomas
01604 614600
carla.thomas@hpnorthants.co.uk

EDITORIAL:
LSN Series Editor:
Chris Gill
01604 614600
chris.gill@hpnorthants.co.uk
News Editor:
Jodie Parsons
01604 614633
jodie.parsons@hpnorthants.co.uk
Newsdesk: 01604 614636
Leisure: 01604 614633
Sports desk: 01604 614632

ADVERTISING:
Commercial Manager:
Tara Scarth
01604 614607
tara.scarth@hpnorthants.co.uk
We would love to show you just how effective advertising in the H&P is.
For the most cost-effective advertising solutions for your business, call our sales staff.
Retail: 01604 614613
Classified: 01604 614617
Motors: 01604 614611

DISTRIBUTION:
01582 390365
enquiries@mailboxdistribution.co.uk
We take great pride in the way we deliver our newspapers.
If you have any queries relating to delivery, please contact our distribution team.

LEAFLET DISTRIBUTION
01582 390365
enquiries@mailboxdistribution.co.uk
One more call could put your leaflet through more than 250,000 local letterboxes.
Call us to organise a leaflet distribution tailored to your business needs.

The Herald & Post conforms to the newspaper industry's voluntary Code of Practice, administered by the Press Complaints Commission.
If you feel we have made an error in a report, or have fallen below our usual high standards, please write in the first instance to: The Editor, Herald & Post, 4 Waterside Way, The Lakes, Northampton, NN4 7XD.
The PCC Code of Practice, along with details of how to complain, is available from Halton House, 20/23 High Holborn, London, EC1N 2JD.
Website www.pcc.org.uk or email complaints@pcc.org.uk Telephone 020 7831 0022 Helpline 0845 600 2757

INTERNET
For the latest local and national news and sport, columnists, entertainments and much, much more, log on to our website **www.northampton-news-hp.co.uk**

Published and Originated at 4 Waterside Way, The Lakes, Northampton NN4 7XD by LSN Media Ltd, 22 Mill Street, Bedford, MK40 3HD.
Printed by: Cambridge Newspapers Limited, Winship Road, Milton, Cambridge CB4 6PP

£1 where sold

THE RECYCLED PAPER CONTENT OF UK NEWSPAPERS IN 2010 was 77.4%
The endorsement is important to us. Northampton Herald and Post is printed on paper produced from environmentally managed forests. Please recycle this newspaper.

Gasometer campaign is still burning strong

I AM writing on behalf of all supporters of the Campaign to Save Northampton's Historic Gasometers to thank the *Herald & Post* for its continuing coverage and support of our efforts to secure proper recognition of the public's views on the future of these landmark structures.

The objective of the campaign has not been to prevent development of Northampton's Waterside Enterprise Zone – quite the opposite.

We welcome the prospects for growth and employment the enterprise zone will bring; however, we also recognise how this would also create an opportunity for integration of the south gasometer into a new, eye-catching modern building; a true focal point for the modern commercial centre.

We have been seeking the cooperation of the landowners, National Grid, along with West Northamptonshire Development Corporation, South East Midlands Local Enterprise Partnership and last, but by no means least, Northampton Borough Council, to take these thoughts out to the wider public and commercial interests.

The council's support is important as it is the local planning authority as well as holding responsibility for safeguarding our town's heritage.

Regrettably, the administration at the borough council sees only scrap value in the south gasometer and not the potential to do what other towns and cities have done to preserve and celebrate their historic buildings.

This flies in the face of the findings of the March 2008 "Historic Buildings and Regeneration Opportunities" council sub-committee report, which was chaired by the present deputy leader of the council, and makes a mockery of the cabinet member for regeneration, enterprise and planning's pledge on March 20, 2012 that: "As the town develops and grows we will be making sure our fascinating history is respected and celebrated." Words are cheap and have been exposed as such by the cabinet member's opinion of the south gasometer as "a pile of old girders."

Contrary to the impression your newspaper's headline writers might have given, the campaign has not "run out of gas" (*pictured*).

What is running out is time; time to save the gasometers from demolition and time to explore the development opportunity outlined above. The Guildhall administration is denying the public its say on this issue, which is why the Campaign to Save Northampton's Historic Gasometers is planning a public seminar on the threats which any number of our town's fine buildings may or do face.

Paul Varnsverry
Delapre, Northampton

Anger as rescue bid finally runs out of gas

BY LAWRENCE JOHN
lawrence.john@HPnorthants.co.uk

CAMPAIGNERS calling for one of Northampton's gasometers to be saved have branded comments by a senior borough councillor as 'appalling'.

On Monday Northampton Borough Councillors debated a motion from the Liberal Democrat group, calling for public consultation on how the south gasometer in Towcester Road might be integrated into a

Fuel hike shows a lack of understanding

THE Chancellor's refusal to axe the proposed 3p per litre increase in fuel duty is a kick in the guts for hard-working families.

People in my constituency – and indeed across the country – are struggling to pay for fuel and by refusing to cut the proposed rise, the Government has again shown it simply does not understand the challenges people face in their everyday lives.

The Chancellor should have cut fuel duty and promoted growth. It's ludicrous that the Government keeps clobbering the hard-pressed motorist.

Of course, rising fuel prices will also hit hauliers and delivery people, which will subsequently lead to an increase in the cost of goods and food everywhere.

He should also have helped small businesses more by tackling legislation such as the Agency Workers Directive, which is predicted to cost the economy 100,000 jobs, and the Working Time Directive which has cost the NHS alone £2b over the last two years.

What was interesting to note was the Chancellor's revelation the UK economy is poised to grow this year by 0.8 per cent. Meanwhile the Eurozone continues to contract – yet another reason why we should get out of the EU.

Derek Clark
UKIP MEP East Midlands

Budget proves Tory switch was correct

WELL done to Councillor David Palethorpe, who stood by his principals and resigned as leader of the Conservatives to join the Labour party on Northampton Borough Council.

He said he had to resign because the Tories were only interested in looking after themselves.

After last week's budget he has been proved correct. Big tax cuts for the very rich by cutting the 50p tax. And abolishing tax allowances for all those who are over 65 years of age.

We are all in this together. You're having a laugh. More like back to the eighties.

Henry Jones
By email

Petrol increase was a shocking decision

I WAS aghast at yet another increase in fuel prices when I went out on budget day, Wednesday, March 21.

Petrol is £1.37 to £1.39 and diesel now well into the mid £1.40s.

The Conservative party intimated it would set up a mechanism to moderate or stabilise fuel prices to the motor user, but I've noticed prices rising from about £1.30 about Christmas time to the present £1.37 or more.

I've read that the price of crude oil has dropped recently, and the fuel companies don't seem to struggle to make substantial profits.

When he next writes a piece for this newspaper, can Peter Bone MP clarify what is going on?

Michael Wells
Rushden

LOCAL PLUMBER
FOR ALL YOUR PLUMBING & HEATING REQUIREMENTS
• All Boilers Serviced/Repaired
• Combination Boiler specialists
• Boiler Upgrades/Relocations
• Complete Installations
• LPG Systems
• Ravenheat Approved
• Systems Power Flushed
Boiler Trade In £300
NO CALL OUT CHARGE
Committed Domestic Heating System Specialists
Established 25 years
YOUR LOCAL RELIABLE SERVICE
Gas Safe Reg No 139660
1st Gas Engineers Ltd
Tel: 01604 670549
Mob: 07973 266832

If you're thinking of selling or renting your home contact Bairstow Eves on 01604 624033 Bairstow eves

Caravan rage driver banned

BY LAUREN DAVIS
lauren.davis@HPnorthants.co.uk

A RETIRED caravan owner has been banned from driving after he swerved into a car in a fit of road rage.

Thomas Douglas, 65, tried to overtake another driver using the left-hand lane after becoming "frustrated" because she was driving at a steady 50mph.

Recorder William Harbage QC said: "It is only by the grace of God that there wasn't a serious accident."

The victim said the pensioner shook his fist at her as his motorhome forced her vehicle towards the central reservation on the A14 between Northampton and Market Harborough.

Michael Waterfield, prosecuting at Northampton Crown Court on Monday, said the Renault Megane driver had to slow down to allow space for lorries pulling out in front of her. Mr Waterfield said: "There is nothing in the evidence to show that she was driving in anyway improperly or inconsiderately.

"Out of frustration and impatience with her driving, he decided to overtake her in the left-hand lane and then move towards her as he drove past.

"As he moved by into the right-hand lane she had to brake and he collided with her left wing, causing a dent."

Mr Grey, mitigating, said that Douglas's type 2 diabetes caused him to have mood swings and to lose his temper quickly.

He said: "His wife confirms that he is capable of losing his temper over quite small matters."

Asking the judge to consider suspending any custodial sentence, Mr Grey said that caravanning was "the only pleasure they have in their married life".

The pensioner was caught after his victim managed to memorise his number plate and reported the incident to police.

He pleaded guilty to dangerous driving on the day that the case was listed for trial.

Recorder Harbage said: "This was an extremely dangerous thing to do. It could have caused a very serious accident indeed.

"If you drive dangerously in this manner you put other road users at risk. Society will not approve of you.

"It is so serious that there must be a custodial sentence.

"But in the circumstances I can suspend it."

Douglas was sentenced to 12 weeks imprisonment suspended for 12 months, a supervision order for 12 months and 12 days of anger management.

He is disqualified from driving for a year and must pay £290 in costs.

www.northampton-news-hp.co.uk

tow eve
SOLD
Looking to Buy or Sell?
Call 01604 759933
Bairstow eves

SIMPLY FURNITURE
the interiors outlet
GET READY
for
SUMMER

• All Weather • Rattan •

• In Stock • Best Quality •

Relax..... This Summer
Largest Selection in the County
Available NOW!!

Open 7 Days a Week
Mon – Fri – 9:00-5:30
Sat – 10:00-5:00
Sun – 10:00-4:00
Simply Furniture • T: 01604 726010
www.simply-furnitureuk.com
See it, like it, take it away
• 16 Gate Lodge Close • Round Spinney •
• Northampton • NN3 8RJ •

SCRAP METAL
WANTED!
COPPER • BRASS • ALUMINIUM
STAINLESS STEEL • LEAD • CABLE
YOUR METAL
BOUGHT FOR CASH.....£££
Recycling Centres also at
Luton LU1 3XJ
01582 435-111
Bedford MK42 9TW
01234 268-887
Hemel Hempstesd HP2 7BH
01442 212-010
Please Visit
COMING SOON
Our soon to be televised
TV documentary on Scrap
WWW.SCRAPIT.ME
CALL 01604 603-912
Simply Recycling Solutions Ltd
Unit 29, The Mounts Business Centre, William Street (Behind Campbell Sq Police & Fire Station) Northampton NN1 3EW
www.simplyrecyclingsolutions.com

Carnation Electric Rise & Recline Chair

Now only

£399.99

Last few weeks of offer!

- Tiered waterfall cushion
- Lumbar and leg support
- User weight: to to 25 stone
- Available in 4 colours

MASSAGE FACILITY AVAILABLE ON SELECTED CHAIRS

Same Day Delivery available!

ELECTRIC ADJUSTABLE BEDS

Now only £495.00

Save over £400

Last week of offer

***Single bed • (headboard extra)**

ALL ELECTRIC RISE AND RECLINERS

FROM £895.99
HONESTY

FROM £995.99
ORCHID

FROM £895.99
WILLOW

FROM £945.99
CAMELLIA

FROM £395.00
HONESTY

FROM £295.00
ASTER

FROM £299.99
HYACINTH

FROM £299.00
CYCLAMEN

FROM £49.95
COMMODE

FROM £199.99
WICKER COMMODE

FROM £695.00
HONESTY

FROM £349.99
GERANIUM

FROM £895.99
STAIRLIFTS

NOW £299.00
BATH LIFT

ONLY £69.99
3 WHEEL ROLLATOR

HALF PRICE £89.99
4 WHEEL ROLLATOR

FROM £49.99
FOOTSTOOLS Available in range of fabrics and styles

SANDPIPER SHOES

FROM £499.99
WHINCHAT LITE SCOOTER

FROM £149.99
WHEELCHAIR

FROM £895.99
SWALLOW 4MPH SCOOTER

Oakley HEALTHCARE

Sales Help Line:
0800 688 8995
www.oakleyhealthcare.com

Lutterworth Road, Abington, Northampton, NN1 5JN

Opening Times Mon-Fri 8.00am - 5pm

ROCKBOTTOM
DISCOUNT WAREHOUSE Est 1993

42 Gold Street
Northampton, NN1 1RS
01604 60 30 80

Website Re-Launch

Buy Online
www.RockBottomDiscount.co.uk

All New Design

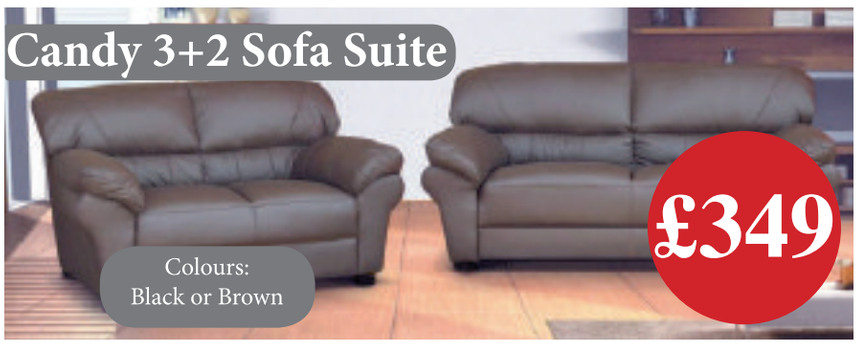

Prices correct as of 27/03/2012 and subject to change without prior notice. Online prices may vary. See instore for more details. Delivery charges apply where applicable.

Joining forces could help cut council costs

BY LAWRENCE JOHN
lawrence.john@HPnorthants.co.uk

A COUNCIL is looking into signing up to a new money saving partnership.

Northampton Borough Council is working with Local Government Shared Services (LGSS) to explore the potential of joining the partnership between Northamptonshire County Council and Cambridgeshire County Council.

LGSS was set up more than a year ago to provide a wide range of support services for both local authorities.

Since its establishment, the two founding authorities have saved £11 million and to join the partnership could pave the way for savings for Northampton Borough Council in administration and other back office costs.

The Northampton authority is at an early stage in negotiations with LGSS and no decision has yet been made over which services could be included in any sharing agreement.

Cllr David Mackintosh

LGSS provides a full range of back-office services including IT, HR, finance, property and asset management and legal.

Leader of the borough council, Councillor David Mackintosh said: "LGSS has proved it can deliver cutting edge services in a way that enormously reduces costs.

"We have been clear we will reduce management costs and ensure the taxpayers' money is spent effectively, with a focus on frontline services.

"We are in discussions with LGSS about how Northampton Borough Council can benefit from being part of that shared service organisation to become the leaner, more efficient organisation we need to be."

Andrew Langley, vice chairman of the LGSS joint committee, said: "We have proved the case for sharing services ourselves and are delighted to be in discussions with Northampton Borough Council to see how LGSS could benefit them.

"We are always looking for opportunities to improve the quality of business services whilst reducing the cost, and sharing services with a wider number of partners and customers would achieve this.

"As LGSS grows we expect economies of scale which would mean parties would benefit from the likely reduction in costs."

WAREHOUSE CLEARANCE DUE TO RELOCATION

EVERYTHING MUST GO

From... BEDS, WARDROBES, DINING FURNITURE, SOFA'S

Delivery service available.

GOODWILL SOLUTIONS
01604 768406
Unit 5 | Weddell Way | Brackmills | NN4 7HS
enquiries1@goodwillsolutions.co.uk
MONDAY TO FRIDAY 9AM TO 4:30PM
SATURDAY 10AM to 3PM

www.jobsnow.co.uk

CARPETS 4 LESS

EVERYTHING MUST GO THIS WEEK!

CARPET, VINYL, LAMINATE & RUG STOCK CLEARANCE STARTS TODAY!

WE HAVE LOADS OF STOCK WHICH WE NEED TO CLEAR DUE TO OUR SPRING COLLECTION COMING!

LOOK AT SOME OF OUR SUPER DEALS!!!

• 80/20 Wool Twist £9.99 sq mt • Heather Collection £8.49 (Bleach Cleanable)
• Graphic Berber £5.99 • Bedroom Velour £5.49 • Plain Berber £4.99
• Runner Cord £1.99 (Loads, loads, loads more deals!)

100'S OF REMS AT SILLY PRICES

AN EXTRA 10% OFF WITH THIS ADVERT

Buy any carpet and any of our underlays and we will fit it FREE!

Unit 4, St James Trade Park, St James Mill Road, Northampton NN5 5JW.
01604 591995

Open 7 days a week: Mon-Fri 9.00am - 6.00pm, Sat 9.00am - 6.00pm, Sun 10.30am - 4.30pm

NEW Liv*in*Room from T&K

the affordable Orangery...

Special Discounts On All Quotations In April 2012

"Liv*in*Room is the best of both worlds, combining the light and space of a Conservatory with the walls and ceiling of a more traditional extension. Liv*in*Room is truly multi-functional, creating a pleasant and relaxing affordable space for all the family to enjoy."

For A Free No Obligation Design Consultation And Personalised CAD Drawing Call FREE on:

0800 622 716

For MORE Info Visit:
www.tkhi.co.uk

T&K EXHIBITION CENTRE:
Huxley Close | Park Farm South
Wellingborough | NN8 6AB

Solar PV Electricity

Still A Genuine 10% Return On Investment

(BUT NOT FOR LONG!)

T&K SolarPV

Your Local Solar PV Experts

YOU MUST ACT QUICKLY

The Government Subsidy Will Be Slashed By 35% On 1 July 2012

APPROVED INSTALLER MCS NAPIT

REAL RENEWABLE ENERGY ASSURANCE LIMITED

- ✓ Get Your Quote Now To Guarantee The Higher Rates
- ✓ PV Systems From As Little As £4250
- ✓ FREE Energy Performance Certificate And Energy Performance Calculation With All Installations
- ✓ 10 Year Insurance Backed Guarantee

Make A Fabulous Profit But Only If You Act Now

Typical 4 kW System (16 Panels)
£9000 inc VAT

Lifetime Total Earnings
£41,000 +

Payback
Less Than 8 Years

Call T&K For Your FREE, No Obligation Assessment & Return On Investment Calculation

For MORE Info Visit:
www.tksolarpv.co.uk

For EXPERT Advice Call:
0800 285 1992

T&K EXHIBITION CENTRE:
Huxley Close | Park Farm South
Wellingborough | NN8 6AB

Fantastic value Travel Offers!

4★ London Theatre Saturday Night Show

Departs Apr - Jul, Sep - Dec 2012

Our superb value London Theatre breaks give you the opportunity of seeing the top West End show of your choice plus the luxury of a night in a four-star hotel!

Includes • Return coach travel & West End transfers • One night's B&B at the 4★ Hilton Hotel, Watford, Coppid Beech, Bracknell or Thistle St Albans • An evening ticket from a superb choice of top shows • Time in Central London for shopping & sightseeing • A hotel-based representative

Single supplement applies

2 days from £99.00

Monet's Garden Rouen & Paris

Departs 11 May, 13 Jul & 21 Sep 2012

A visit to French Impressionist Claude Monet's former house and beautiful gardens in the charming village of Giverny, is the highlight of this great-value weekend. The house is now a museum where reproductions of the artist's paintings are displayed. You'll also spend time in Paris and visit the beautiful city of Rouen.

Includes • Return coach travel & Channel crossings • 3 nights' B&B at the 3★ Best Western Maurepas Hotel, St. Quentin (or similar) on the outskirts of Paris • A visit to Giverny including admission to Monet's House & Gardens • A visit to Paris & Rouen • Tour Manager services

Single supplement applies

4 days from £169.95

Book online at: www.newmarket.travel/bos

To request a brochure or to book by credit card please call, quoting code BOS: 0844 391 2188

Lines open: Mon - Fri 9am - 7pm • Sat 9am - 4pm • Sun 10am - 2pm

or request a brochure online at: www.newmarketbrochures.co.uk/bos

Herald&Post IN PRINT & ONLINE

NEWMARKET Holidays ABTA The Travel Association

Newmarket Promotions/Air Holidays Ltd • ABTA V787X/V7812 • ATOL Protected 2325 • Calls charged at 4p per min

tow eve

SOLD

Looking to Buy or Sell?

Call 01604 720077

Bairstow eves

IN TALKS: Alastair Campbell

Ex-aide Campbell in town

FORMER Blair aide Alastair Campbell is set to visit Northampton next month to talk about his career in politics and journalism, as well as his nervous breakdown.

The 54-year-old, who worked as Tony Blair's press secretary from Labour's election win in 1997, will be interviewed at a gathering of the Circle Breakfast Club on April 17, but members of the public are also invited.

Doors open at 11am at The Deco in Abington Square. A buffet and drinks will be included. To book visit www.circlebreakfastclub.wordpress.com/events

Group slams rail link's wildlife risk

BY KEELEY KNOWLES
news@HPnorthants.co.uk

RARE butterflies could face a further threat from a controversial high speed rail route.

The Small Blue Butterfly is already very scarce and the High Speed 2 (HS2) route which runs through the south-western edge of the county skirting on the edge of Brackley could mean the end for Northamptonshire's last known population.

The Wildlife Trust, which covers Bedfordshire, Cambridgeshire and Northamptonshire, is disappointed that the first phase of the HS2 has been given the go-ahead by the Transport Secretary.

It expects serious damage to wildlife and habitats as a result of the route's construction.

It has a direct impact on a Site of Special Scientific Interest (SSSI) and three Local Wildlife Sites (LWS), with two other important sites in close proximity.

Helmdon disused railway SSSI will be directly affected by the route.

The steep sides of the railway cuttings provide an important microclimate home to many species of wildflower and butterfly.

Research by the Wildlife Trusts nationally shows the route for HS2 phase one, could threaten 50 irreplaceable ancient woodlands and the habitat of rare species such as Bechstein's bat and black hairstreak butterfly.

And the Northants branch is supporting action taken by its neighbouring Trust - the Berks, Bucks and Oxon office - which is writing to the European Commission claiming that the UK Government chose the HS2 route between London and Birmingham without taking proper account of its environmental impacts.

The Home Improvement Centre

ELECTRIC ROLLER GARAGE DOORS

From Only £899 Fully Installed

www.TheGarageDoorStudio.co.uk

Call Us Today for Free Advice and Quotation
01908 650180
Or Visit Our Showroom

- Made To Measure
- Widest Choice Of Colours
- Professionally Installed
- Fully Guaranteed
- Fully Automated
- Safety & Security Features
- Insulated Slats
- Installed in 21 Days

Orangeries Available from 2012

creating extra space for modern living

New Year Offers

Brochure Hotline
0800 634 7430
Visit your nearest showroom

Simply Conservatories bring experience, expertise and designs to suit and enhance every style of home.

Visit our showroom and be inspired!

Simply CONSERVATORIES

New Extended Showroom Open 7 Days
Mon-Fri 9.00 - 7.00
Sat - Sun 10.00-4.00

29 - 32 Wharfside
Fenny Stratford
Milton Keynes
MK2 2AZ

info@doorstudio.co.uk

01908 650180
7 Days A Week

Mission Statement
"We will operate with the highest standards of integrity and will conduct our business openly, clearly and transparantly"

www.TheBifoldDoorStudio.co.uk

For the discerning luxury home owner

New Year Offers

Brochure Hotline
0800 634 7430
Visit your nearest showroom

The Bi Fold Door Studio brings experience, expertise and award winning design to create an exclusive look for your home.

Visit our showroom and be inspired!

The Bi Fold Door Studio

www.DoorStudio.co.uk

Composite Doors from as little as £499

Call Us Today for Free Advice and Quotation
01908 650180
Or Visit Our Showroom

- Made To Measure
- Widest Choice Of Colours
- Professionally Installed
- Fully Guaranteed

www.DoorStudio.co.uk

The Door Studio
Made to Measure, High Security Stylish Doors

Penny's holding a torch

THE Olympic spirit has grabbed a 20-year-old University of Northampton student.

Penny Mitchell (***pictured***) will be one of the Olympic torch bearers who will carry the Olympic flame through the county in July.

Penny, who is studying psychology and criminology, will hold the torch when it goes through Corby on July 2.

She said: "My family nominated me and then my sister put a video online. I am excited."

Penny is a member of the Northampton Trampoline Gymnastic Academy and has been selected for the under 21 European Championships in Russia.

Club scores an 'Olympic' goal

BY LAUREN DAVIS
lauren.davis@HPnorthants.co.uk

A FOOTBALL club has set its sights on expansion thanks to £46,098 of Olympic legacy funding.

The money will be used to create two new pitches in Kislingbury on land next to the existing pitch.

The National Lottery funding, which guarantees the future of the pitch for decades, comes from the latest round of Sport England's Protecting Playing Fields fund.

Kislingbury Playing Fields Association bid for the investment because the club currently has insufficient space and facilities to meet demand for a number of junior teams. The project will create a new adult and junior football pitch.

Mark Chambers, Kislingbury FC secretary, said: "This is fantastic, not only for the Football Club and Playing Fields Association, but the village as a whole, as this will allow the club to continue to expand."

GUYS AND DOLLS

OPEN AUDITIONS SUN 15 APR

CALLING ALL PERFORMERS AGED 10-21!

Following last year's success, Milton Keynes Theatre will be holding Stage Experience for the second year running. This is an exciting opportunity for 150 talented local performers to take part in a fantastic production of ***Guys and Dolls***. Led by a team of industry professionals, it will involve two weeks of intensive tuition and rehearsals, culminating in a spectacular performance on Milton Keynes Theatre's main stage. For young people interested in backstage work, there will also be opportunities to take part in technical placements backstage.

REHEARSALS WILL TAKE PLACE
FRI 17 AUG - SAT 1 SEP

MILTON KEYNES THEATRE

To apply please download and return the Stage Experience application form from **http://creativelearning.atg.co.uk**
For further information please contact Creative Learning on **01908 547 651** or email **rachaelfindlay@theambassadors.com**

FURNITURENOW
designed for now built for life

FREE DELIVERY
FREE ASSEMBLY
100S OF COLOURS
1000S OF SIZES
FITTED LOOK

DIVAN SPECTACULAR!
SAVE UP TO 25%
ON OUR GREAT RANGE OF DIVAN BEDS FROM LEADING BRANDS!

Sweet Dreams · Silentnight · Sealy Since 1881

Imperial Wardrobe
FROM £399

Mattress and bedside not included

Faux Leather Bed
WAS £139.99
NOW £99.99

Rustic Oak 1.3m Extending Table
WAS £389.99
NOW £249.99

BUY NOW PAY NOTHING FOR 6 MONTHS*

For the latest special offers join our page on Facebook

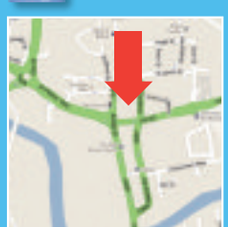

Opening Times
Mon - Sat: 9.30am - 6pm
Sunday: 10.30am - 4.30pm

67-83 Bridge Street
Northampton
NN1 1PD
(Opposite the Church Restaurant)
01604 949792

*Typical example: Purchase £1000 of goods and pay nothing for six months. Reverts to a 36 month loan APR 29.7% after promotional period

NORTHAMPTON'S PREMIER INDEPENDENT FURNITURE RETAILER

Pet Health & Wellbeing Event
Friday 13th to Sunday 15th April

NEW Towcester Countrywide Store

Great value this spring!

Whether you live, work or just enjoy the Countryside… Everyone is welcome!

40% OFF RRP WISE BUY

Selected Regatta clothing, including fleeces, jackets and trousers. Please ask in store for details.

2 for £70 WISE BUY

Countrywide Paddock Mix 10kg
£44 each
Product Code: 546923

10% OFF WISE BUY

Selected Allan & Page Products
5kg - 20kg bags

NOW £9.80 WISE BUY

Wagg Worker 17kg
Beef & Veg and Chicken & Veg
Was £11.30
Product Codes: 519591, 525941

BUY 1 GET 1 FREE WISE BUY

Selected Net-Tex, Lynne Russel and TopSpec products

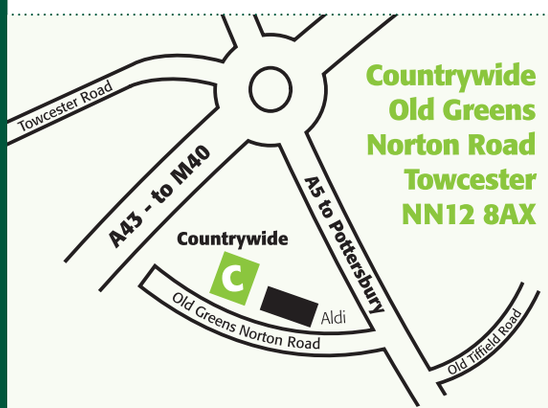

Countrywide
Old Greens
Norton Road
Towcester
NN12 8AX

- ✓ Everyday low prices
- ✓ Value Range
- ✓ Feed & Bedding
- ✓ External Display Area
- ✓ Load & Go service
- ✓ Equestrian World
- ✓ Riding Hat Fitting Services
- ✓ Extensive Pet Ranges
- ✓ Safety Wear
- ✓ Machinery

BULK DEALS
Competitively priced bulk deals available!
BULK DEAL

ANIMAL HEALTH & ACCOUNT SPECIALISTS
Whatever you need, just ask!
WISE ADVICE

Shop in-store
Call Towcester Store on **01327 351136**

Shop online
at **www.countrywidefarmers.co.uk**

Follow us on Facebook & Twitter search for **CWFonline**

countrywide
FOR THE COUNTRY WISE

in association with
H & C PEARCE & SONS
Animal Health and Farm Supplies

Terms & Conditions: Offers valid from Monday 28th March to Wednesday 24th April 2012 in our Towcester Countrywide Store only. Some offers cannot be used in conjunction with any other offers, and are valid in store with selected offers available online. Products may differ from illustration and prices are correct at the time of print. All products are subject to availability and may only be available in larger stores. Countrywide reserves the right to change prices. E&OE. Countrywide Farmers plc.

Here's How You Can Find The Perfect Garage Door For Your Home...

You can choose from 126 models in 88 different colours. With 26 years experience and over 18,600 delighted customers, we'll ensure you get the right door for you and your home.

Your 7 Point Guide to Help You Make the Right Decision for You

- How much room do you want or need for your car?
- Would you like to have a maintenance-free material?
- Will your Garage Door need extra locks?
- Do you want insulation, and perhaps use your Garage as part of your living space?
- What will you match the Garage Door with?
- Would you like an automatic door with a remote control?
- Should it open upward, outward, around the corner, on side hinges, or otherwise?

These are just 7 key points ... Come and visit, see for yourself, and with our 26 years of experience we'll help you answer all your questions.

Up & Over Supplied from just £340 inc VAT

Remote Control Up & Over Garage Doors - Special Packages from just £599 inc VAT

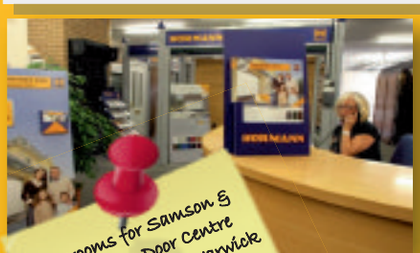

Showrooms for Samson & The Garage Door Centre Wellingborough & Warwick
Easter Opening:
Friday: 9am – 1pm
Saturday: 9am – 1pm
Monday: 10am – 2pm

Testimonial – 23rd February 2012

"Excellent service and product in all respects, combined with helpful and cheerful staff"

From S.B. East Haddon

THE GARAGE DOOR CENTRE

This Can Make Your Life Easier

With your new remote control operator you can open the garage without even stepping out of your house or your car!

CALL NOW on Freephone 0800 525 442

www.thegaragedoorcentre.co.uk

Enjoy that holiday feeling at home in your own garden...

extend your living space outside...

and your summer days into the night

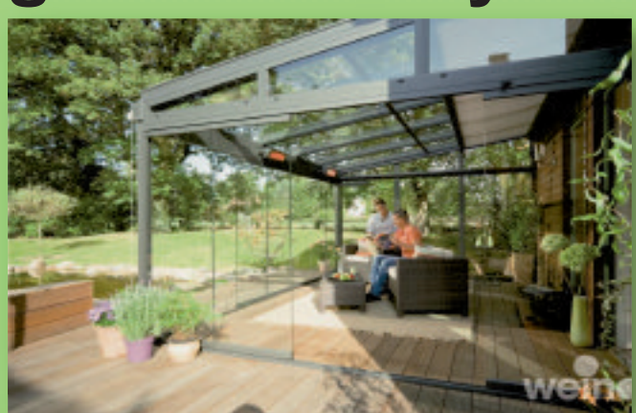

Samson
Awnings and Terrace Covers

Come to either showroom and choose from at least 66 examples of awning, parasol, glass room, wind sensor, lighting, low energy heating, remote controls, side screens, car port, the range is huge!

Whatever the weather you can rely on twenty-six years of experience to help find you the right product for your lifestyle

CALL NOW on Freephone 0800 328 6250

www.samsonawnings.co.uk

WARWICKSHIRE SHOWROOM
Rigby Close
Heathcote Ind Est
Warwick CV34 6TH
Tel: 01926 832000

NORTHAMPTONSHIRE SHOWROOM
6-8 Meadow Close
Finedon Road
Wellingborough NN8 4BH
Tel: 01933 229135

BEDFORDSHIRE OFFICE
Unit 17
Blackmoor Business Park
New Road, Maulden
MK45 2BG
Tel: 01525 402291

Showroom Hours: Monday to Friday 8.30-5.30 Saturday 9.00-1.00

SPOTLIGHT ON OLNEY

CHIC AND UNIQUE

Introducing at love lana – Jimmy Choo fragrance and Suzie Watson Homewares

Dusk Till Dawn – The perfect Venue for that special Occasion for ladies Evening wear and accessories.

Marc Andrew is a new and beautiful salon situated in the heart of Olney and offers a wide range of cutting edge services.

Bernadette Foster – A luxury shoe and accessory shopping experience like no other in the beautiful setting of Olney

Dodo Antiques – We are always interested in buying antiques from single items to full house clearance.

Bernadette Foster – A luxury shoe and accessory shopping experience like no other in the beautiful setting of Olney

Pine of Olney Antiques – Specialists in quality bespoke furniture,accessories and gifts

The Nest at No.9 –Vintage and contemporary home furnishings and accessories for thehome

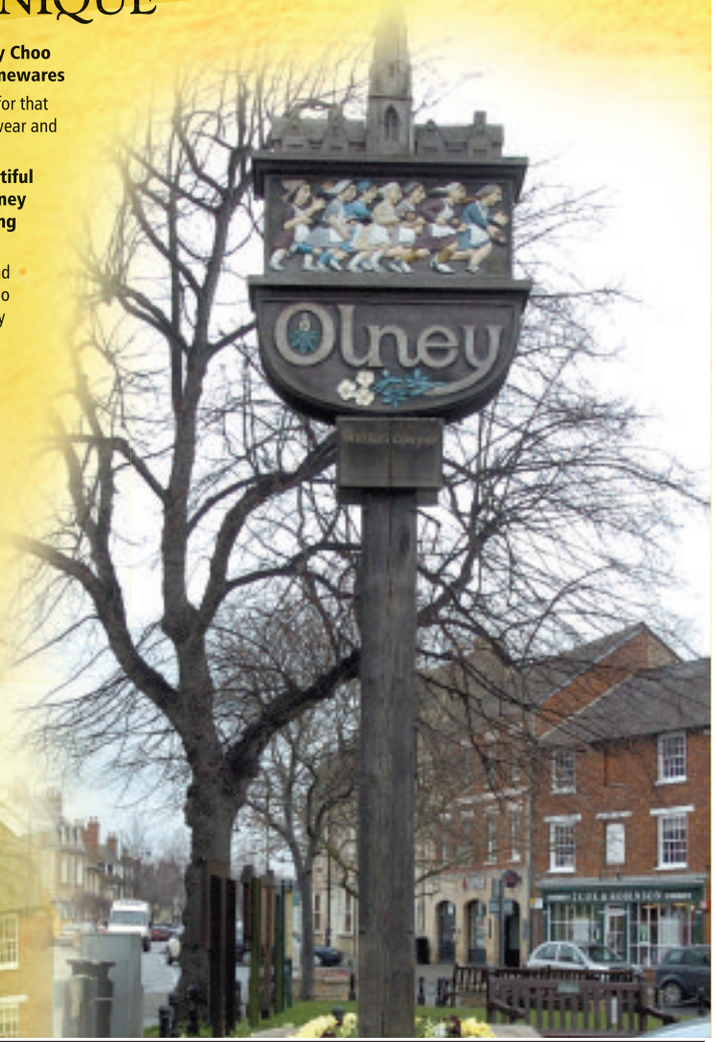

Vintage & Contemporary Home Furnishings and Accessories

The Nest at No. 9

High Street, Olney
MK46 4EB
Tel: 01234 714809
www.thenest-atno9.com

PINE OF OLNEY ANTIQUES

Specialists in quality bespoke furniture, accessories and gifts

Does your furniture need a face lift?

We can offer a bespoke refinishing service in polish or paint at affordable prices.

- Visit our recently revamped 3 floor showroom
- Over 25 years of experience as makers of solid wood bespoke furniture.
- Choose from reclaimed or new timbers, polished, or choose from the range of Farrow & Ball colours.
- Our knowledgeable and friendly staff are always welcoming and available to help you design the perfect piece for your home.

DID YOU KNOW WE OFFER FREESTANDING & FITTED KITCHENS?

- Handmade Bespoke Kitchens
- Solid Timber,
- Brushless Spray Finish
- Free-standing or Fully Fitted
- Home visits, Free no obligation quote

10 Market Place, Olney MK46 4EA 01234 711065 www.pineantiquesofolney.co.uk

SPOTLIGHT ON OLNEY

Nestled in some of the most beautiful countryside, just outside the Northamptonshire border, the historic market town of Olney is a shopping experience not to be missed.

Traditionally a centre for lace making, Olney has a rich heritage to be proud of. The poet William Cowper lived there from the 1760s and ex-slave trader and clergyman John Newton, known for writing Amazing Grace, was the curate of the town around the same period. The popular Olney Hymns were written by the pair and first performed in the 14th century church, the Parish of St Peter and St Paul. The annual pancake race on Shrove Tuesday is also steeped in history and has been dashing through the town since 1445! The friendly town has community spirit at its heart and visitors are sure of a warm welcome. And with so much to offer it is definitely worth the trip. Olney, which centres around its market place, has pubs, restaurant, cafes and ample free parking. But it is the shopping experience which really brings the town to life. Olney is made up of independent stores, boutiques and antique shops. Unlike many town centre high streets which offer many of the same chains, you can expect something different from this town - providing shoppers with something unique to explore and enjoy. If you haven't paid Olney a visit, now is the time to put it on your radar.

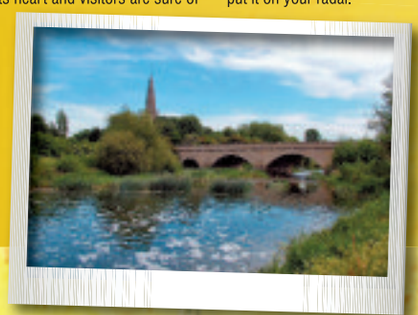

Sophisticated... Stylish... Sensual..

NEW SEASON PROM COLLECTION NOW IN

HIRE OR BUY

your perfect outfit for that special ocassion

Biggest Selection in Buckinghamshire

Over 450 Dresses in Stock

Sizes 6-24 Available

Out-of-Hours Appointments Available

Large selection of evening & occasion wear available too

Dusk till Dawn 1st Floor Dagnell House, OLNEY MK46 5NH Opposite co-op

01234 712 200

www.dusktdawn.co.uk

Footwear and accessories of quality and distinction.

Bernadette Foster, 27 High Street, Olney, MK46 4AA. Tel: 01234-2414495

www.bernadettefoster-olney.co.uk

A Royal experience...

Unleash your inner

King or Queen

MARC ANDREW Salon

A brand new Boutique salon awaits you in the heart of Olney

We currently have a

Vacancy for a Stylist

Please contact the salon for details

New customers quoting 'Neon' will receive a 10% discount on their service

Constant growth and demand has led to Marc Andrew recruiting an exciting new stylist, Lauren, and to welcome her on board Lauren is offering a discounted blow dry bar on Wednesdays, Thursdays and Saturday for a limited time only - £20 for a cut and blow dry or just £10 for a blow dry only.

23 Market Place, Olney, Buckinghamshire MK46 4BA

01234 714234

DODO ANTIQUES

COME EXPERIENCE US...

NEW SHOP with a NEW APPROACH on HOW ANTIQUE CENTRES SHOULD BE

Dodo Antiques

The Old Cock Inn

(Just off Market Place to the right of Taylor's Estate Agents)

Silver End, Olney, Buckinghamshire MK46 4AL

OPEN 7 DAYS A WEEK.

Contact us for further information on

T: 01234 240 505

info@dodoantiques.co.uk www.dodoantiques.co.uk

Love Lara

Perfurmery, Gift & Accesories Boutique

23 Market Place, Olney, Buckinghamshire, MK46 4BA

01234 714537

WE HAVE MOVED TO

Ground Floor | 4 Waterside Way | The Lakes | Northampton | NN4 7XD

NORTHANTS Herald&Post

BESTBUYS
The Great outdoor store.....
01933 272699
WWW.BEST-BUYS.CO.UK

FANTASTIC SPRING OFFERS

LUXURY PERTH HARDWOOD PATIO SET.
8 x MULTI POSITION ARMCHAIRS WITH CUSHIONS.
1 x GENEROUS 280cm EXTENDING TABLE.
LIMITED STOCK!
PARASOL & BASE AVAILABLE AS OPTIONAL EXTRA
WAS £999.00
NOW £699

LEISUREGROW GAS BARBECUE
LIST £399
OUR PRICE £199
SAVE £200
4 Burner stainless steel bbq. Includes FREE heavy duty cover worth £39.99

STOCKIST OF: KETTLER, ALEXANDER ROSE, SWISS GRILL & WEBER.
KETTLER
weber
ALEXANDER ROSE
SWISS GRILL

8 PERSON HARDWOOD PATIO SET.
WAS £999
NOW £699
SAVE £300
PARASOL & BASE OPTIONAL EXTRA
£699

RANCHO SUPER GAS BBQ
CAMPINGAZ
WAS £59.99
NOW £39.99
SAVE £20

6 PERSON TRIESTE PATIO SET.
SPECIAL OFFER INCLUDES FREE PARASOL BASE WORTH £19.99
WAS £399
SAVE £50
£349

6 PERSON WAREHAM PATIO SET.
WAS £349
SAVE £50
INCLUDES CUSHIONS & PARASOL
£299

SQUARE PAVILION INCLUDING 3 SIDE WALLS
£249

CAMPINGAZ KITCHEN EXTRA
CAMPINGAZ
Offers a removable griddle, stand with shelf and textile larder, perfect for a family camping trip.
LIST £129.99
OUR PRICE £39.99
SAVE £90

VANGO SAMARA 600 SIX BERTH TENT
COLOUR: TRUE NAVY
LIST £457.50
OUR PRICE £259
SAVE £198.50
Vango

VANGO ICARUS 500 FIVE BERTH TENT
WAS £220.00
OUR PRICE £139
SAVE £81
Vango

BESTBUYS, NENE COURT, THE EMBANKMENT, WELLINGBOROUGH NN8 1LD.
Normal opening hours: Mon-Sat 9.30-6.00 | Sun 11.00 - 5.00
Good Friday: 9:30 - 6.00, Easter Sunday: Closed, Easter Monday 11.00 - 5.00
All offers are subject to availability. Images are for illustrative purposes only.
The management reserve the right to remove any offers without prior notice. Errors and omissions excepted

Herald&Post Briefs

BIKER DIES FROM CRASH INJURIES

A MOTORCYCLIST who crashed into a brick wall more than a month ago has died from his injuries.

Sean Barrett, 22, of Larkin Gardens, Higham Ferrers, was riding the bike along Duck Street on February 15, when it mounted the kerb.

The blue and white Honda CBR 125 hit the wall next to the Railway Inn pub.

The rider was taken to Kettering General Hospital, where he was found to have severe head injuries.

Mr Barrett was later transferred to the John Radcliffe Hospital in Oxford, but died on Friday morning at Northampton General Hospital.

BUDDING CHEMISTS SHOW SKILL

YOUNG scientists took part in a fun-filled day of chemistry at the University of Warwick as part of the Salters' Festival of Chemistry.

The students were from Pitsford and Winchester schools in Northampton, and Huxlow Science College and Wrenn School, in Wellingborough.

Each school was represented last week by a team of four budding chemists in the The Salters' Challenge – Money, Money, Money in which they used their analytical chemistry skills.

Later on in the day they competed in a practical challenge which tested their chemical skills in identifying how dense solutions of sodium chloride were.

BOOZE PROBLEMS ON AGENDA

ALCOHOL related problems faced by pubs and clubs in Northamptonshire will be top of the agenda at licensing workshops next month.

The county's seven licensing authorities – alongside the police, fire service and trading standards – are gearing the events mainly towards pubs and clubs.

They will be held at the Roadmender in Lady's Lane, Northampton, on Tuesday, April 24 and then the following day at Wicksteed Park in Kettering.

The purpose of the workshops is to look at the four licensing objectives set out by the 2003 Licensing Act and for all partners to outline their expectations from the trade.

Best practice will be shared during the events and there will be opportunities to ask questions and give feedback to the various partners.

Licensees wishing to attend are asked to email mark.worthington@northants.police.uk

FIRM'S READY FOR HEROIC EFFORT

AMONG the colourful air ambulance supporters participating in this year's Heroes Run at Holdenby House on April 29, will be a green team from the Travis Perkins' head offices in Duston, Northampton.

The 50-strong team will be hoping for plenty of vocal support as they tackle the 5k and 10K course to raise valuable funds to keep the local air ambulance service flying and saving lives.

Entries are pouring in from individuals and teams – and can still be made online at www.wnaa.co.uk/heroesrun

For those looking for a tougher challenge there is also the option for a single lap 10k route.

The air ambulance is hoping to beat last year's numbers and fundraising target.

Tracy Grunwell, air ambulance fundraising manager, said: "I am thrilled with the support offered by Travis Perkins.

"It's our biggest team to enter so far. We're hoping to raise £20,000 from our Heroes Run at Holdenby, and it's really heart-warming to see both patients and supporters taking part."

Garden Furniture Specialists

PRICE PROMISE • PRICE PROMISE

WE WILL NOT BE BEATEN ON PRICE

The Jamie Oliver Fire Pit Set
RRP £1199 Now £1099

1 x 1.32m Round Table, 4 x Chill Out Armchairs, 4 x Deep seated cushions Internal firepit, barbeque & ice bucket.

Save £100

Jamie Oliver Images © David Loftus 2011
Jamie Oliver is a registered trademark

Half Price

Great Value

Harbo - Vegas Bistro
Was £199 Now £99.50

Save £40

Prices Start From £119

Hartman - Chartwell 2 Seater Bench Was £169 Now £129

(With parasol)

Save £100

Prices Start From £199

Leisuregrow - Belize 4 Seater Set Was £449.99 Now £349.99

Save £100

Prices Start From £549

Leisuregrow - Provence 6 Seat Set Was £1099.99 Now £999

Save £30 | Choice of 2 Colours

Cantilever Parasols
Was £129.99
Now £99.99

Save £100 | Free Cover & Regulator

Leisuregrow - 4 Burner Gas BBQ RRP £349.99.
Now £249.99

Save £200 | Great Value

Athens - Sofa and 2 chairs
Was £899
Now £699

We believe our Garden Furniture prices are unbeatable but if you do happen to find the same Garden Furniture and same brand cheaper at another local garden centre we will match the price!

Drive Through Compost Cash And Carry Now Open

Buying Compost Has Never Been So Quick And Easy!!
Don't Forget We Load Your Car!!

BILLING GARDEN STORE

WWW.THEGARDENSTORE.LTD.UK

The Causeway, Great Billing, Northampton, NN3 9EX
Opposite Billing Aquadrome
Tel: 01604 404550
Mon - Sat 9.00Am - 6.00Pm. Sunday 10.30Am - 4.30Pm.

All offers are subject to terms, conditions and availability. Pictures for illustration purposes only.

PREPEARING YOUR HOME AND GARDEN FOR SPRING

Top Garden Gadgets

With Spring fast approaching it's time to dig out your wellies and get back outdoors.
Before you know it you'll be tending seedlings, mowing the lawn and wrestling with barbecues.
But it doesn't have to be all hard work. Modern technology has made tending your garden that much easier. In fact, you might even enjoy yourself with a whole host of fun new garden toys.

Here are some of the top five gadgets for your garden:

Hozelock Auto AquaPod watering system - £50
Let's face it, no one enjoys the tedious towing and frowing with heavy, sloppy watering cans.
But now we don't have to.

Hozelock has come up with the AquaPod. This automated watering system can help you feed and water between 10 and 40 potted plants.
The kit comes with two green pumps, flexible hoses and drippers and an AC1 water computer you can program so the AquaPod will automatically water plants for you.
It takes just five minutes to set up and uses 90% less water than a watering can.

Bosch ALR 900 Lawn Raker - £100
This mower will keep your lawn in tip top condition by raking, scarifying and aerating it to help you keep leaves, moss and other lawn problems at bay.
It comes with a 900W electric motor and jet fan to scoop up 60% more debris than other machines. It even comes with a folding grass box that can hold up to 50 litres of the green stuff.

CarpetLine
Mobile Showroom
Established 1993
FREE underlay, gripper and bars.
Lowest prices guarantee, with exceptional service.
7 DAYS 9AM - 9PM
Expert Fitting FREE Estimates
01604 708000
01933 402040
www.carpetline.co.uk

Mulch Better Mowers® - at Much Better Prices

VILLA 14 HST + 95cm Deck
• Briggs & Stratton Powerbuilt 3130 engine
• Hydrostatic transmission
• Multiclip Combi cutter deck
• Rear wheel steer
RRP £2,610
£2,390 Offers apply to UK mainland only. E&OE.
SAVE £220

ESTATE TORNADO 14
• Briggs & Stratton Powerbuilt 3130 engine
• 98cm cutting width
• Manual transmission
• Dual function, mulch or side discharge
RRP £1,400
£1,299
SAVE £101

MULTICLIP 50
• Recycles grass clippings
• Hand propelled
• Stiga SA45 engine
• 48cm cutting width
RRP £259
£239
SAVE £20

0845 600 3215 - www.stigalawnmowers.co.uk

There's no messing around with a Stiga mulching mower. The cut grass particles are so small they disappear into the base of the turf, out of sight, so there's nothing left to collect.

100% Recycled Grass

STIGA®

ATCO
The Finest Cut of All

LINER 18S
• Rear roller for stripes
• Briggs & Stratton 575-EX Series engine
• Self propelled
• 46cm cutting width
RRP £499
OFFER PRICE: £459
SAVE £40

CLIPPER 16
• Cylinder mower with 40cm cutting width
• Front & rear rollers for striped finish
• 51 litre grass collector
• Briggs & Stratton engine
RRP £899
OFFER PRICE: £799
SAVE £100

GT 30M
• Briggs & Stratton 3130 AVS engine
• 84cm cutting width
• Manual transmission
• 240 litre grass collector
RRP £1,699
OFFER PRICE: £1,499
SAVE £200

For more information on the exciting new range of Atco walk behind and ride-on lawnmowers visit our website, call the sales line or visit your local Atco dealer.

www.atco.co.uk tel 0845 601 4944

Quality Kitchens, Bathrooms and Bedrooms

Beautifully Crafted - Designed by Experts, Fitted by Craftsmen

Free Design, Planning and Estimating
Inclusive Start to Finish Project Management

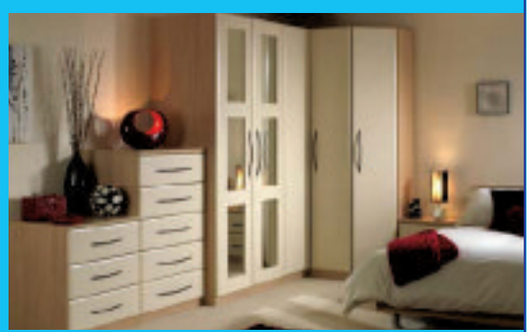

PeterCrisp
Design Studio

The Name You Can Trust

Showroom Open
Monday - Saturday 9.00 am to 4:30 pm

25/27 Church Street, Rushden, Northamptonshire, NN10 9YU
01933 356424

www.petercrisp.co.uk

MODERN & TRADITIONAL RUGS IN ALL SHAPES & SIZES *and* FURNITURE IN ALL STYLES FOR ALL BUDGETS

Mon closed
Tue-Sat 10-5:30
Sun 11-4

EASTER SALE
STARTS FRIDAY 30th

LOADS OF FREE PARKING

ALL FURNITURE RANGES

AT LEAST 20% OFF

ALL ORIENTAL & MODERN RUGS

AT LEAST 20% OFF

ALL CLEARANCE ITEMS

UPTO 70% OFF

EVERYTHING!!!

REDUCED TO CLEAR

SALE

- Proffesional Rug Cleaning
- Rug Anti-slip underlays
- Huge showrooms - *eveything instock to take away*

See more of what we do - like 'Oriental Imports' on facebook

409 HARLESTONE ROAD, NORTHAMPTON, NN5 6PB, tel: **01604 759755**

ORIENTAL IMPORTS · RUG & FURNITURE COMPANY · NORTHAMPTON

Positive work of Sea Cadets nets them top honour

NORTHAMPTON and Wellingborough Sea Cadets have been given the Freedom of the Borough.

Mayor of Northampton, Councillor Jamie Lane, gave the honour to the Northampton and Wellingborough Sea Cadets on Saturday.

The event was held at the Guildhall, before the cadets' annual HMS Laforey Memorial Parade through the town centre on Sunday (pictured).

They paraded in front of the Guildhall before proceeding through the town to the Market Square.

The honour recognises the cadets' positive contribution to the town since they were founded and in appreciation of the outstanding services of the Sea Cadets working with young people, representing Northampton and bringing prestige to the town through their many successes in winning honours.

Councillor David Mackintosh, leader of Northampton Borough Council, said: "The Freedom of the Borough is an expression of the high esteem and regard in which the Sea Cadets are held and I am proud that we are honouring them in this way.

"The cadets are an important part of our community, giving young people a positive activity to get involved with and a chance to demonstrate everything that is good about our town.

"We have some fantastic groups and organisations in our town, the Northampton and Wellingborough Sea Cadets being an excellent example, so it is only fitting we show how proud we are of them."

Lieutenant Chris Read, commanding officer of Northampton Sea Cadets, said: "We are honoured to have received this unique privilege and it is very rare for a youth group to receive the freedom of their home town for which we are thankful.

"The local young people in the Sea Cadets benefit from much support from the local community and the borough, without this we would not be able to help our 100 young people aged between ten and 18 years to responsible adulthood. We are lucky to be counted as one of the top Sea Cadet units in the country offering, active, challenging, rewarding and fun experiences for our young people based on watersports and our country's maritime heritage."

www.northampton-news-hp.co.uk

School vehicles given red light

BY LAWRENCE JOHN
lawrence.john@HPnorthants.co.uk

UNSAFE vehicles used to transport children to and from schools in the county have been removed from the roads.

Fifty-six vehicles used by schoolchildren were checked between March 12 and 23.

It was part of Operation Coachman, a co-ordinated national campaign to ensure the safety of young passengers.

Officers from Northamptonshire Police, together with staff from Northamptonshire County Council and the Vehicle & Operator Services Agency (VOSA) were involved in the initiative.

Taxis, coaches and minibuses used to transport children were examined to check they were on the road legally, helping to ensure passenger safety.

Of the 56 vehicles checked, action was taken against five of the drivers.

The consequences ranged from immediate prohibitions for a broken seat and a locked emergency door, to fixed penalty notices for defective tyres and warnings for a leaking oil hub.

Deputy Chief Constable Suzette Davenport said: "These checks throughout Northamptonshire have been part of a national campaign and our ongoing efforts to improve standards and vehicle maintenance, to ensure the safety of children travelling to school. Companies with the responsibility for transporting children must ensure that their drivers and vehicles are fit for the purpose."

Sergeant Jon Hodgson added: "Further school transport checks will be made throughout the year and I would urge all drivers to ensure that their vehicles are fit for each journey they make."

WE HAVE MOVED TO
Ground Floor | 4 Waterside Way | The Lakes | Northampton | NN4 7XD

We can make a difference

Overstone Park
Independent School
DFE & Ofsted registered.

CRECHE, NURSERY & PRE-SCHOOL
Age 0-4 yrs.
- A safe & happy environment
- A wide range of equipment & resources
- A variety of work vouchers accepted
- Qualified & experienced staff
- Places available

PREPARATORY SCHOOL
Age 4-10 yrs.
- Small classes
- Advanced numeracy & literacy skills due to additional support given
- Excellent SATs results
- Strong anti-bullying ethos exists

HIGH SCHOOL
Age 11-18 yrs. June 2011 GCSE Results:

All B-Tec A*-C	= 100%
Science A*-C	= 100%
Mathematics A*-C	= 80%
English Literature A*-C	= 70%
English A*-C	= 70%

Reasonable fee rates and excellent facilities available.
Scholarhips and Bursaries of up to 100% available within the Preparatory and High school.
Free before and after school care.
Open 7.30am - 6.00pm for pupils of all ages.
Give your child a chance to achieve their best potential in our small classes at Overstone Park School.

Overstone Park Independent School, Overstone Park, Northampton NN6 0DT
T: 01604 643787 E: opschool@aol.com
W: www.overstoneparkschool.co.uk

WHITE ARCHES CARAVANS
"Your family adventure holiday starts here"
"Northamptonshire's Premier Dealership"
Now celebrating their 40th anniversary
Proud to be a family business!
BAILEY SPRITE STERLING SWIFT Archway RUBY
250 NEW & USED CARAVANS ON SHOW

For the ultimate buying experience
- Massive choice
- Indoor showrooms
- Camping superstore
- Online shop

Wellingborough Road Rushden Northamptonshire NN10 6AY
Telephone 01933 353818
Open: Monday - Saturday 9.00am to 6.00pm
Sunday 11.00am to 5.00pm
(closed Wednesdays)
FREE customer parking
www.white-arches.co.uk

MELTDOWN BINGO
Senors & Senoritas
FANCY DRESS COMPETITION Best Costume wins a Prize!!
DRESS UP and get 2 FREE house shotz from the bar
Bingo Tickets ONLY £1 EACH or get all 8 GAMES FOR £6
BINGO WITH BALLS!
DANCE DRINK PLAY WIN!
IT'S LOUD
CASH PRIZES to be won
FREE GLO PRODUCTS IF YOU PLAY ALL GAMES!
UR GRANNY WOULDN'T LIKE IT!
10PM TILL MIDNIGHT
Pumping Sound & Light Provided by
Sound Sounds
Sponsored by
GLITTER LIPS
FEATURING
DON'T MISS OUT, Saturday 31st March
WWW.MELTDOWNBINGO.CO.UK
Scan to be thrilled by BEACON
Northampton BEACON bingo
Weedon Road, Northampton NN5 5BG
Telephone: 01604 589790
18+
Find us on Facebook
BEACON 24
www.gambleaware.co.uk
All prizes are subject to money staked. Management reserve the right to substitute offers.

Herald&Post WHAT'S ON 24seven
Your entertainment guide

Win a family ticket to enjoy the fun of Kelmarsh Fair . . .

COMPETITION

FOUR lucky readers have the chance to win a day of rural fun at the fair.

The *Herald & Post* has teamed up with Countryman Fairs to offer four people the chance to win a family ticket to Kelmarsh Country Fair which takes place on Saturday, April 21 and Sunday, April 22.

The family ticket admits two adults and three children and the winners can decide which day of the event to attend.

Kelmarsh Country Fair kick-starts the event season, offering lots of family fun, features and attractions.

Set amid the beautiful Northamptonshire and Leicestershire countryside, this year's event has a line-up to keep all ages and interests entertained.

There will be a new countryside arena to the showground, plus world-class main arena acts including the Northamptonshire Pipe Band, David Seamark and his superb Sheepdog Display, ex-world champion Boyd Excell and his Carriage Driving Display, plus national charity Hearing Dogs for Deaf People, which will bring with them 'Merlin's Mission', a most worthy cause that works to achieve greater independence, confidence and companionship for deaf people. Kelmarsh Country Fair also plays host to old family favourites which include Ye Olde Redtail Falconry, Cyril the Squirrel, wildlife displays, ferret racing, simulators, bungee trampolines, junior archery and cross-bows.

There is also crafts and antiques fairs, a Food Festival offering home-grown food-stuffs and produce, a licensed bar and picnic areas, countryside sports and championships, including both the Mitsubishi Motors World Series Clay Shooting and Gundog Championships, plus an array of countryside stores selling clothing and accessories.

For more information visit www.countrymanfairs.co.uk

HOW TO ENTER

TO be in with a chance of winning one of the four family tickets we have to give away, just answer this question:

What breed of dog will David Seamark be displaying at Kelmarsh Country Fair?

Send your name, address and daytime telephone number to competitions@HPnorthants.co.uk. Entries must reach us by 9am on Monday, April 9. Terms apply.

Winners' details will be passed to the competition organisers.

Leisure or events news? email **jodie.parsons@HPnorthants.co.uk** | phone **01604 614633**
To advertise in this section email **chloe.hayle@HPnorthants.co.uk** | phone **01604 614617**

THE MOST DARING AND BREATHTAKING FAMILY ENTERTAINMENT SHOW OF THE YEAR
Cirque Du Ciel ShangHi
IDEAL EASTER HOLIDAY FUN

FRI 6 & SAT 7 APR

AN EVOCATIVE, HEART-WARMING STORY OF UNFULFILLED DREAMS AND UNREQUITED LOVE
Ladies In Lavender
Co-produced by ROYAL & DERNGATE

STARRING HAYLEY MILLS AND BELINDA LANG
FRI 6 – SAT 28 APR

REVISIT THE VERY BEST OF THE SWING ERA WITH THE CHARISMATIC ANDY ABRAHAM
History Of The Big Bands

THU 12 APR

Dancing In The Streets

SUN 15 APR

That'll Be The Day

THU 19 APR

Puccini's La Bohème

SAT 21 APR

Syd Lawrence Orchestra

THU 26 APR

BOX OFFICE 01604 624811
www.royalandderngate.co.uk
ROYAL DERNGATE & NORTHAMPTON

IWM DUXFORD
IMPERIAL WAR MUSEUMS
UNDER 16'S GO FREE!
Get hands on this Easter!
Saturday 31 March – Sunday 15 April
Free family activities at IWM Duxford
- build and race model rockets
- fly your own paper aeroplanes
- build and paint Airfix® models

iwm.org.uk
01223 835 000
M11, Junction 10 | Free parking

What'sOn24/7

Showtime as Park hosts events galore

EVENTS

THE ALTHORP PARK COUNTRY SHOW
Althorp
May 19 and 20 between 10am and 5pm

NOW in its third year the show is looking even better than ever, with a host of family entertainment.

With something for everyone, there's Horkesley Park's Heavy Horse Demonstration Team, The Knights of the Damned Jousting Team, birds of prey displays, The Goat Show – featuring milking and cheese-making and Terrier Racing.

People can also enjoy Newfoundland Dogs, Agility Dogs, The Yanks and Limeys historical display team, The 44th Regiment of Foot, Totally Ponies, Totally Exotics, children's farm, ferrets and Punch & Judy.

On the Sunday there will also be the Companion Dog Show with proceeds going to Marie Curie Cancer Care.

Rural demonstration skills include braiding, spinning and weaving, cookery and wine tasting, arts, crafts and gifts marquees as well as lifestyle and food stalls will be on offer.

Entry is £7 for adults, £6 concessions and £3 for children aged five to 16. A family ticket is £16 for two adults and two children.

For advance ticket rates visit www.oakleighfairs/althorp

Begin hunting in this eggstravaganza

THEATRE

ESME'S EGGSTRAORDINARY EGGSTRAVAGANZA
Royal & Derngate
Thursday, April 5 to Saturday, April 7

THE theatre will continue its tradition of creating work for young children and their families with the return of this show.

After the success of last year's sold out event, the Eggstravaganza has been re-invented and expanded, with more performances than ever. Involving live actors, craft activities and some delicious detective work, this is an Easter egg hunt like no other.

It's just one week before Easter and Esme and the Easter Bunny need your help.

Join a whole host of characters and solve the mystery of the missing eggs.

As you journey around the theatre on your quest, you might be lucky and find egg tokens on your way, or you might need to use your craft skills to earn them. Tokens can be swapped for real chocolate eggs.

Tickets are £6 each. For performance times or to book call 01604 624811 or visit www.royalandderngate.co.uk

Herald&Post Brief

REVOLTING ACTIVITIES
ROALD Dahl's Revolting Rhymes will be brought to life in a drama course at Royal & Derngate this Easter.

Children aged from seven to 12 can enjoy four days of creative activities from Monday, April 2 to Thursday, April 5, culminating in an informal performance for family and friends.

It costs £80. Contact 01604 624811.

Grease role's a teen dream

How rugby injury got Rhydian singing

THEATRE

GREASE
Royal & Derngate
April 30 to May 5

STAGE star and former X Factor contestant Rhydian Roberts wouldn't 'give it all up' to play one game of rugby for Wales.

His fellow countryman and Hollywood actor, Richard Burton, once said he would rather play for Wales at Cardiff Arms Park than to play Hamlet at the Old Vic.

Both Welshmen had a love of the game and could have had a future playing rugby at club level and maybe even on the international stage.

Rhydian was originally going to be a professional rugby player before fate intervened.

He had attended Llandovery College, which has a tradition of producing Welsh internationals, and was one of the pupils expected to further his rugby career.

Rhydian said: "I had to make a decision when I was 18/19 years old.

"I had a groin injury which put me out of action for a year so it was not a difficult decision to concentrate on my singing career.

"I would have played for Swansea RFC and then the Ospreys but I don't know if I would have been good enough to play for Wales. I am glad I made the decision I did."

The first time most people heard of Rhydian was when he appeared on the X Factor in 2007 – he was the runner-up.

The show put him firmly in the spotlight and was the launch pad for his career.

Reflecting on what he learnt by appearing on the ITV talent show, he said: "The X Factor taught me a lot about television.

"It showed me how shows are made for television and what you have to do to sing in front of 14 million viewers.

"It certainly showed me I had to have a thick skin and if you are on television it puts you under a lot of scrutiny.

"It also showed me I had to trust my instincts and listen to what Simon Cowell said I should do. I didn't just want to go on and do a 12 week period and that was it.

"I wanted to go beyond this and it was the beginnings of a career.

"Five years after appearing on it I am selling out concerts and performing."

His latest role is Teen Angel in Grease which will arrive at Northampton's Royal & Derngate at the end of next month.

It is not a large role, indeed it only last four minutes and consists of one song. But far from being put off by such a small role, Rhydian is delighted to be re-joining the cast after a few weeks away and enjoys his crossover work from concerts to theatres.

He said: "It is four minutes and I love it. It is not like I have to go on cold and sing Nessun Dorma. It is good fun."

One aspect of his life which Rhydian does enjoy is 'going home' back to Sennybridge in Wales.

He feels going there keeps him grounded and helps to re-charge his batteries for the next show.

Rhydian said: "I go home to genuine people who don't treat me any differently."

Tickets for Grease are available from 01604 624811 or visit www.royalandderngate.co.uk

HE'S IN FINE VOICE: Rhydian Roberts, and above, on stage in Grease as Teen Angel

Herald&PostBriefs

STALLS WITH A HOMEMADE TOUCH

A VINTAGE and homemade fair will be held at the Northampton Events Centre, in Lower Harding Street, Northampton, on Monday, April 9 from noon to 4pm.

There will be stalls, refreshments and cakes. Children can also meet the Easter Bunny and take part in a hunt.

Admission is £1 for adults and free for children. Stalls are still available.

Contact 01604 633441 or vintageand homemade@gmail.com for details.

HELP THE ANIMALS BY PLAYING FAIR

COUNTY charity Animals in Need will hold an Easter Fair on Sunday, April 8 from noon to 3pm at its sanctuary – Pine Tree Farm, Little Irchester.

Visitors are invited to go along and enjoy the fun.

There will be a selection of stalls, including bric-a-brac, lucky dip, competitions, crafts and cards, tombola and refreshments.

Admission is £1. Proceeds will go towards their care of animals.

Venue Hire

Tranquillity Special Occasions

At Overstone Park in Northampton

Whether you are planning a Wedding Anniversary, Engagement Party, Christening or Charitable Fund Raising Event.

Situated in the picturesque and tranquil private grounds of Overstone Park in Northamptonshire's rolling countryside.

Choose our modern, bright and inviting indoor function room, the Linsbert Hall, which can hold up to 120 guests, or use our beautiful grounds of 12 acres of luscious countryside, where you can site your chosen marquee, to create your own dream occasion.

Tranquillity offers you a unique, exclusive and affordable venue.

Contact our Events Organiser Sebastian on:
01604 643787
tranquiltyevents@gmail.com

WOOD GREEN ANIMAL SHELTER

ANTIQUE & COLLECTORS FAIR

London Road (A1198), Godmanchester, Nr. Huntingdon, Cambs

UP TO 150 STANDS! ONE OF THE BIGGEST IN CAMBRIDGESHIRE

SATURDAY 31st MARCH
SUNDAY 1st APRIL

- Bargain hunters paradise
- Discover a treasure
- Something unique for your home

AZTEC
WOOD GREEN

Saturday 10am - 5pm, Sunday 10am - 4pm
Admission £3.00 accompanied children free!
Featuring fine antiques and collectables etc.

A GREAT DAY OUT FOR ALL THE FAMILY

A GREAT TIME TO INVEST IN ANTIQUES!!

Aztec Events - www.aztecevents.co.uk
01702 549623

BEACON 24 WHOLE-JACKPOT BINGO

5 Progressive jackpots to play for every session over £50,000 to be won currently!

PRICES

Monday – Wednesday Evenings:
Bargain Bingo
Play from only £1

Thursday – Sunday Evenings:
£1,000's of pounds of Mega money to be won from only £2

latest slots available with unlimited progressive jackpots

New Members receive over £100 offers

HOTLINE 01604 589790

Northampton BEACON bingo
Weedon Road, Northampton NN5 5BG
Telephone 01604589790

www.northampton.beaconbingo.co.uk

Note - Session times and prices are correct at time of print. Please call club for updated information

call 01604 614600 ...to advertise

Don't Miss The Popular Antiques & Collectors Market

At The Benn Hall, New Bold Road, Rugby CV21 2LN
Sunday, 1st April
9.30am - 4pm

40+ stalls including...

- Vintage Fashion Accessories & Jewellery
- Quality Ceramics • 19th/20th Century Silver
- Collectors Guides • Linen • Diecast Models & much more!

Admission £1 * Refreshments * Free Parking
enquires 01827 895899

IDEAL EASTER HOLIDAY TREAT

FRI 6 & SAT 7 APRIL
EVES 7.30PM MATINEES 2.30PM

CIRQUE DU CIEL
SHANGHI

01604 624811
www.royalandderngate.co.uk

ROYAL & DERNGATE NORTHAMPTON

What's on this Easter...

EASTER is approaching and it's a great time of year to start planning things to do.
The days are getting longer and lighter and fingers-crossed the weather is getting warmer. And lucky for you there is always plenty going on at this time of year with a busy calendar offering something for people of all ages. The school holidays also guarantee there will also be many activities to entertain children. There are museums and historic sites to visit, theatre shows and cinemas, parks and open spaces, farms and events galore – many with an Easter twist including egg hunts and crafts. If you haven't explored some of these attractions before, then Easter is the perfect time to start. At Rookery Open Farm in Stoke Bruerne, it is education and fun that awaits you. At the height of the spring season visitors to this sheep and cattle farm can currently see lambs and calves being born and understand what farming is all about. Throughout the facility people can see a variety of animals close up. There is also a tearoom, indoor and outdoor picnic areas and play zones – including a three storey purpose built facility boasting slides, ramps and nets. There is something for guests of all ages to enjoy. On Easter Monday, April 9 there will be a reptile roadshow at the farm so people can get up close to these creatures as well.
For more details visit www.rookeryopenfarm.com

BURNUMS FARMYARD FRIENDS
A5 Nr Watford, Northants NN6 7UH
Tel: 01788 822227
www.burnumsfarm.com

A fun and educational visit to a working farm

Open every day April 1st - 22nd, then Friday, Saturday & Sunday plus bank holidays.

Help bottle feed the lambs 11am & 3pm

Tea Shop/Gift Shop/Toilets

Adults £4.00
Child/Oap £3.50
Under 2yrs free

Groups/Birthday parties welcome

helengreenaway@hotmail.co.uk

Outdoor Area open for Easter

360™

Easter Play

360 play, the one stop family entertainment venue for creative, active, stimulating fun whatever the weather.

www.360play.uk.com

Join our facebook page
360 play Milton Keynes

Roebuck Way
Knowlhill
Milton Keynes **MK5 8HL**
01908 308360

10th Anniversary

Great day out for all the family

Rookery Open Farm
Stoke Bruerne

'A great time to be had by everyone down on the farm'

Large pets corner
Bouncy Castle
Go Karts
Indoor play areas
outdoor play areas

Picnic area
Tearoom
Birthday parties
Special Events

New for our **10th Anniversary**
Hide 'n' Seek Trail & Adventure Towers

OPENING TIMES
Daily 10am-5pm
(Closed Tuesdays)

Rookery Open Farm, Stoke Bruerne, Towcester, Northants, NN12 7SJ.
Tel: 01604 864855
www.rookeryopenfarm.com
Just off the A508 midway between Northampton and Milton Keynes, on the edge of Stoke Bruerne. Within walking distance of the canal and locks.

DANES CAMP • LINGS FORUM • MOUNTS BATHS

SWIMMING LESSONS
Only £19.95 per month

includes:
• free swimming
• free cinema
• free off-peak racquet sports

TRILOGY SWIM SCHOOL

01604 838 333
www.nleisure.co.uk

NEW Playscheme
at Danes Camp Leisure Centre

Fun Zone 2012

SUPERVISED HOLIDAY CHILDCARE PROVISION

01604 837200
TRILOGY JUNIOR ACTIVE
OFSTED registered

Funzone Dates:
Apr 2-5 & 10-13 & 16
Weekdays: 8:30am to 5:30pm
Activities include:
leisure pool, roller skating, rock climbing, playstation, films, sports and arts and crafts

NEW Danes Funzone Juniors 8 - 13 yrs

For Daily activities and introductory offer visit
www.nleisure.co.uk

children's University
NORTHAMPTON LEISURE TRUST

Pick up your
Easter Holiday Brochure

2012

TRILOGY JUNIOR ACTIVE

Download your copy from www.nleisure.co.uk today or available at Mounts Baths, Lings Forum & Danes Camp
01604 838 333

Includes
- Pool Timetables - Lings Forum & Courses
- Swimming Crash Courses
- Funzone Playschemes - Lings & New at Danes Camp
- Films at Forum Cinema
- FREE Play Ranger activities in Parks
- Children's University Credits

Kids Screen films at the Forum include The Muppets and Red Dog

DANES CAMP • LINGS FORUM • MOUNTS BATHS

Live the 2012 Dream with Trilogy

Summer Super GOLD Offer
- Unlimited Gym
- Unlimited Swimming
- 120 Fitness Classes
- Unlimited Health Suite

FREE CINEMA & RACQUET SPORTS for a year
Join before September 30th 2012
* Restrictions apply - off-peak racquet sports only

www.trilogygym.co.uk
01604 838333

TRILOGY HEALTH & FITNESS

What'sOn24/7

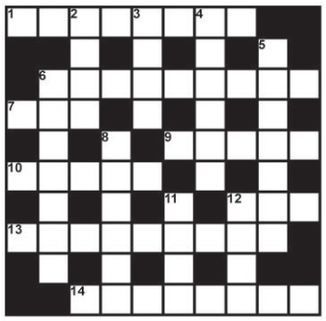

QUICKSOLVE?

ACROSS
1.Healing (8)
6.Field bird (9)
7.Quick swim (3)
9.Crockery (5)
10.Result (5)
12.Peak (3)
13.Biscuit type (9)
14.Understudied (8)

DOWN
2.Dice (4)
3.Airway (4)
4.Not often (6)
5.Ninepin (7)
6.Lap (7)
8.Difficult birth (6)
11.Horse farm (4)
12.Declare (4)

SOLUTION FOR LAST WEEK
ACROSS: 1.Mushrooms 6.Astrologer 7.Cygnet 10.Jet set 13.Overcharge 14.Songsters
DOWN: 1.Misty 2.Siren 3.Relate 4.Organs 5.Sprint 7.Canoes 8.Govern 9.Ejects 11.Tease 12.Edges

BRAIN STRAIN

G L
N G
I
N H
T I

How many words of four letters or more can you make? No plurals, proper names or foreign words. All must include the centre letter. Good: 19 Maestro: 28+

E	D	E	W	S	T	H
S	M	I	T	E	E	C
M	E	A	N	S	D	T
A	M	P	L	E	A	A
P	O	A	A	B	V	P
L	T	U	L	L	E	E
E	E	E	G	N	A	R

MATCH FIVE

Amongst all the five letter words, can you find the five that appear in both grids? (Forwards, backwards, up, down, straight or diagonal)

P	R	A	N	K	E	T
E	E	A	M	M	T	A
S	T	A	M	P	A	B
T	A	E	A	A	L	L
O	T	S	U	G	S	E
V	T	I	L	E	D	S
E	Y	Y	S	D	U	S

ANSWER: BRAIN STRAIN
LIGHTNING, Gill, Gang, Gilim, Glinting, Hill, Hing, Hinging, Hint, Hinting, Inh, Inill, Light, Lighting, Lignin, Ling, Linin, Lining, Linn, Lint, Litn, Nigh, Night, Nihil, Ninth, Nithing, Thig, Thin, Thing, Tilling, Ting, Tinging, Tinging 8?2?

FIND THE WORDS

R	A	L	R	U	P	R	D	E	N	U	O	F
L	L	E	F	U	F	M	D	B	T	S	P	U
E	T	L	R	E	H	I	U	L	B	O	K	P
P	O	E	V	K	S	P	L	L	H	E	N	E
P	S	I	M	B	A	A	K	F	S	V	I	S
O	D	A	U	M	P	T	E	P	A	I	S	E
T	E	S	P	U	U	L	A	R	R	L	H	A
T	O	H	P	M	C	L	U	K	C	C	L	R
E	T	P	B	I	L	T	P	N	T	E	E	C
M	S	L	P	O	L	M	I	I	G	L	D	E
U	E	T	C	L	M	L	P	P	R	E	O	D
L	P	L	U	R	E	D	N	U	O	F	O	P
P	U	P	I	D	S	E	P	A	L	L	O	C

Find the words: Up, down, forwards, backwards, straight or diagonal. This week: Fall: *Flop, Ebb, Plunge, Dip, Sink, Plummet, Tumble, Subside, Decrease, Pitch, Fall, Collapse, Topple, Crash, Slump, Dive Upset, Founder, Spill, Purler*

ANSWER: MATCH FIVE
PASTE, STAMP, AMPLE, SLATE, TABLE

Nº	1	-	8
Fun!	+	1	÷
31	3	x	6

Use all the numbers and signs to make the star total. Do calculations in strict order from left to right with no brackets - eg 3x8-1÷1+6=29
Last week: 8 + 2 x 5 – 4 ÷ 2 = 23

Herald&PostBrief

SINGERS' EASTER CONCERT
THE Seasonal Singers will present a concert of music for Passiontide at the Abington Avenue United Reformed Church in Northampton on Good Friday, April 6 at 7.30pm.
The main work will be a performance of the French composer Gabriel Fauré's beautiful and reflective Requiem written in 1888, shortly after the death of his parents.
Also in the programme are two short early anthems by Elgar. Admission is free.

Cross these numbers off your Beacon Bingo ticket for your chance to win a Cobblers season ticket

Ipswich	9th Aug	39, 53
Aldershot	13th Aug	1
Bristol Rovers	16th Aug	64
Cheltenham Town	20th Aug	38, 50
Huddersfield Town	30th Aug	41
Southend Utd	3rd Sept	60, 65
AFC Wimbledon	13th Sept	17, 73, 77
Macclesfield Town	17th Sept	44
Dagenham & Redbridge	24th Sept	16, 59
Barnet	1st Oct	51, 89
Hereford Utd	25th Oct	63
Rotherham Utd	29th Oct	23
Gillingham	5th Nov	35, 54, 60
Shrewsbury Town	19th Nov	48, 85
Plymouth Argyle	26th Nov	90
Crewe Alexandra	10th Nov	16
Burton Albion	26th Dec	1, 12
Swindon Town	31st Dec	22
Shrewsbury Town	2nd Jan	22
Morecambe	7th Jan	21, 52
Southend	14th Jan	10, 43
Barnet	21st Jan	8
AFC Wimbledon	14th Feb	79
Macclesfield Town	21st Feb	25, 45, 52
Port Vale	25th Feb	81
Cheltenham Town	3rd Mar	20, 35
Bristol Rovers	6th Mar	1, 9, 20
Aldershot Town	10th Mar	19, 40, 57
Dagenham & Redbridge	12th Mar	62
Accrington Stanley	17th Mar	69
Burton Albion	20th Mar	90

Northampton BEACON bingo

email
easy.ads@hpnorthants.co.uk
...to advertise

Looking for leaflet distribution that works and always hits your targets?

PROPERTY 24seven

FREE homesnow app COMING SOON!

POWERED BY Homesnow.co.uk

29TH MARCH 2012

UPTON HALL WAY £350,000

Bairstow Eves are delighted to offer for sale this stunning detached 'eco' home. Situated on the outskirts of the Upton development. It is belived that this is one of only two properties built to this design and offers a wealth of benefits to any potential purchaser including; photovaultaic tiles, rain water harvesting, a stunning vaulted ceiling to Dining Room, both ground floor Lounge and first floor Sitting Room, single garage and off road parking. The property also boasts stunning views to the front aspect over farmland and countryside. The accommodation comprises: Entrance Hall, Lounge, Cloakroom, Dining Room/Orangery, Kitchen/Breakfast Room, Utility, First Floor Landing, Sitting Room/Bedroom, Bathroom, two further Bedrooms and a Study, Second Floor Landing, Shower Room, Bedroom, Master Bedroom, En-Suite, Dressing Room, front and rear gardens and a single garage.

BAIRSTOW EVES DUSTON **t: 01604 759933**

BROUGHT TO YOU BY Herald&Post

SALES | LETTINGS | COMMERCIAL PROPERTIES | NEW HOMES

For your next move find it at www.HomesNOW.co.uk

Scan using your Smartphone to view all our properties

Bairstow eves
Countrywide

Duston Sales & Lettings Office 01604 759933
duston@bairstoweves.co.uk

Duston
NEW

£170,000
- Off Road Parking
- Three Bedrooms
- Excellent Location
- Enclosed Rear Garden
- Close to Local Amenities
- Viewing is a Must

Duston

£94,950
- Three Bedrooms
- End Of Terrace
- No Upper Chain
- Front and Rear Gardens
- Double Glazing
- Gas to Radiator Heating

Duston

£135,000
- Two Bedroom Semi Detached Bungalow
- No Upper Chain
- Off Road Parking
- Large Single Garage
- Wet Room
- Viewing is Highly Recommended

Bugbrooke

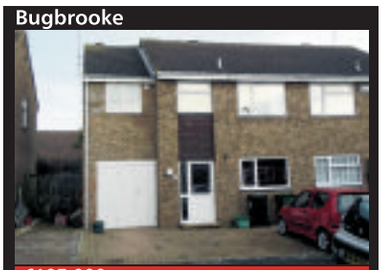

£195,000
- Four Bedrooms
- Semi Detached
- Popular Location
- En-suite to Master
- Rear Garden
- Double Glazing

Duston

£125,000
- Two Bedrooms
- Mid Terrace Property
- No Upper Chain
- Double Glazing Wear Specified
- Off Road Parking

Duston

£185,000
- Four Double Bedrooms
- Master With Ensuite
- Finished to a High Standard
- Kitchen/Diner
- Gated Off Road Parking and Garage

St Crispins

£149,950
- Two Bedrooms
- Alllocated Parking
- No Upper Chain
- Maintain to A High Standard by The Current Vendor
- Excellent First Time Purchase

Duston

£99,950
- Three Bedrooms
- 'Ryan Hill' area
- Downstairs Cloakroom
- Double glazing
- Gardens
- No upper chain

£500

Discount from our standard fees.

If you instruct Bairstow Eves to sell your home before March 31st!

With that kind of saving you could buy...

2 Tandem Dives..

OR

62 visits to the cinema..

OR

26,220 Teabags..

OR

1 flight to Thailand..

Bairstow eves Countrywide

Make the right move with the UK's largest group of Estate Agents

Call now on 01604 759933

What will you do with your savings?

www.bairstoweves.co.uk
www.mortgagescountrywide.co.uk

propertywide.co.uk Zoopla.co.uk rightmove

The Property Ombudsman OFT

Scan using your Smartphone to view all our properties

Bairstow eves

Countrywide

Duston Sales & Lettings Office 01604 759933

duston@bairstoweves.co.uk

Duston

£215,000

- Four Bedroom Detached Home
- Conservatory
- Utility
- Two Reception Rooms
- En-suite to Master
- Garage and Off Road Parking

Knightsthorpe

£165,000

- Three Bed Semi Detached
- Built by Messrs David Wilson Homes
- Extremely Well Presented
- Refitted Kitchen and Bathroom
- No Upper Chain
- Viewing is Essential

Upton

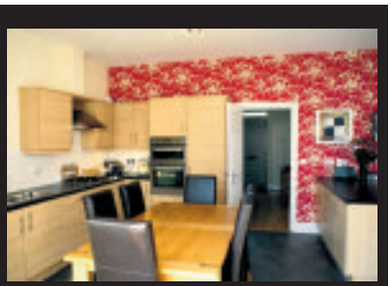

£270,000

- Detached Three Storey Property
- Four Bedrooms
- Sought after Location
- Two Ensuite and Family Bathroom
- Allocated Parking for Two Cars
- Enclosed Rear Garden

Duston

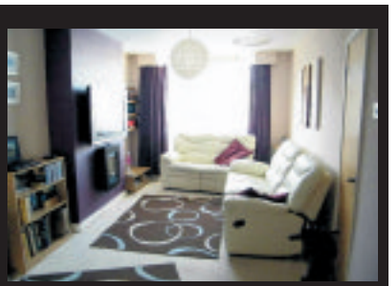

£185,000

- Three Bedroom
- Semi Detached Bungalow
- En-suite to Master
- Extended to Side and Rear
- Utility Room
- Garage and Off Road Parking

Duston

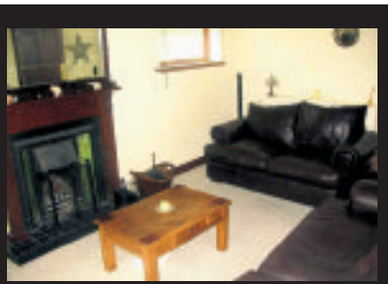

£249,995

- Four Bedroom Semi Detached Property
- Three Reception Rooms
- Cloakroom & Utility
- Garage
- Jack & Jill Bathroom
- Early Viewing Essential

Upton

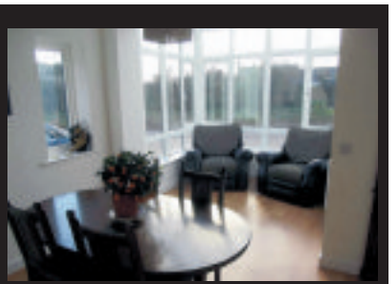

£350,000

- Five Bedroom
- Detached Eco Home
- Separate Reception Rooms
- En-suite to Master
- Dressing Room
- Garage and Off Road Parking

Duston

£149,995

- Two bedroom detached bungalow
- Garage
- Off road parking
- Conservatory
- Attic room
- Front and rear gardens

Duston

£125,000

- No Upper Chain
- Two Bedroom
- Cottage
- Heart Of Rural Duston
- Courtyard Style Rear Garden
- Good Size Front Garden

For your next move find it at www.HomesNOW.co.uk

Scan using your Smartphone to view all our properties

Bairstow eves

Countrywide

Northampton Sales & Lettings Office 01604 624033

northampton@bairstoweves.co.uk

St. James

NEW

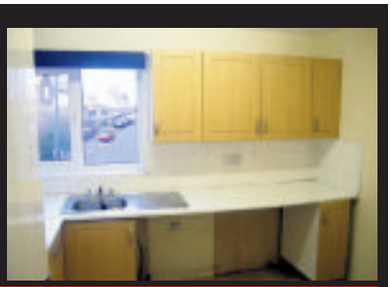

£95,000

- Two Bedroom
- Split Level Apartment
- Very Well Presented
- Double Glazing
- Allocated Parking
- No Upper Chain

Northampton

NEW

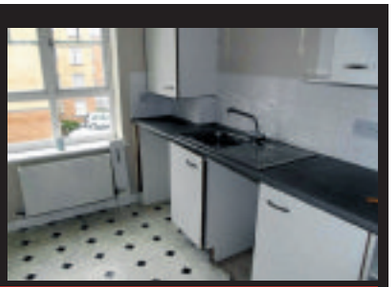

£105,000

- Two Bedroom
- Second Floor
- No Upper Chain
- Close to Town Centre
- Allocated Parking
- Double Glazing

St. James

NEW

£75,000

- Two Bedroom ground floor Apartment
- No upper chain
- Ideal for a first time buyer
- Re-fitted Kitchen
- Re-fitted Bathroom
- Allocated parking

East Hunsbury

NEW

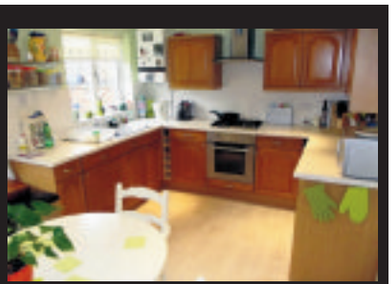

£164,500

Three Bedroom
Semi Detached
Garage in a Block
Double Glazing
Gas Heating
Very Nicely Presented Throughout

West Hunsbury

NEW

£180,000

- Chalet Style Detached Home
- Three Double Bedrooms
- Single Garage
- Re-fitted Bathroom
- Early Viewing Essential
- Double Glazing

Northampton

NEW

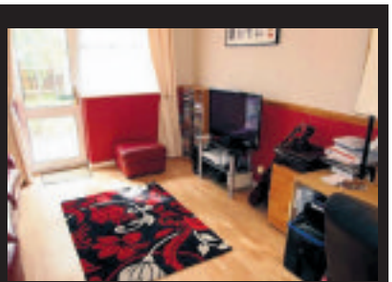

Offers Over £110,000

- Two Bedroom
- Semi Detached
- Garage
- Off Road Parking
- Ideal for First Time Buyers
- Front and Rear Gardens

East Hunsbury

NEW

£185,000

- Four Bedroom Detached
- No Upper Chain
- Off Road Parking
- Garage
- Front & Rear Gardens
- Conservatory

West Hunsbury

£250,000

- Three Bedrooms Detached Bungalow
- Separate Reception Rooms
- Kitchen
- Two Driveways
- Garage
- Rear Garden

www.bairstoweves.co.uk
www.mortgagescountrywide.co.uk

propertywide.co.uk Zoopla.co.uk rightmove

The Property Ombudsman OFT

Scan using your Smartphone to view all our properties

Bairstow eves

Countrywide

Northampton Sales & Lettings Office 01604 624033

northampton@bairstoweves.co.uk

Northampton

NEW

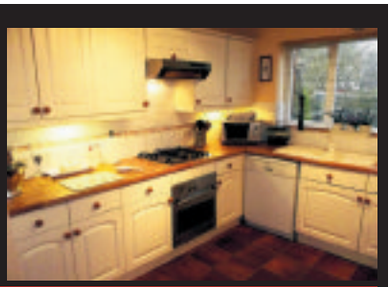

£280,000

- Four Bedroom Detached Property
- Utility & Cloakroom
- Master with Dressing Area and Ensuite
- Close to Overstone Golf Club
- Front & Rear Gardens
- Detached Double Garage

Ecton Brook

NEW PRICE

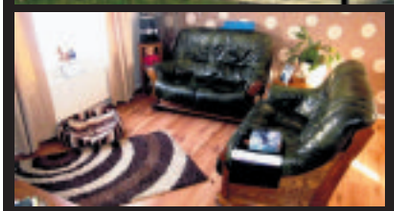

£123,500

- Three Bedroom
- Semi-detached
- Lounge/Diner
- Off Road Parking
- Garage
- Front and Rear Gardens

Northampton

NEW

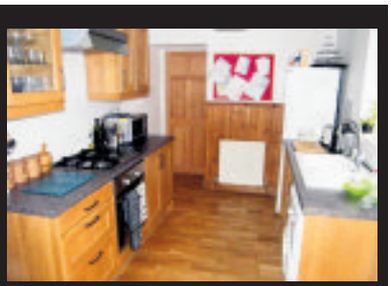

£131,999

- Three Bedroom Mid Terrace
- No Upper Chain
- Lounge/Diner
- Downstairs Bathroom
- Gas Central Heating
- Bay Fronted

Rothersthorpe

O.I.E.O £200,000

- No Upper Chain
- Four Bedrooms
- Detached
- Recently Refurbished
- Lounge/Diner
- Off Road Parking to Garage

Northampton

NEW PRICE

£104,995

- Three Bedrooms
- Semi Detached
- Kitchen
- Lounge
- Front and Rear Gardens
- Off Road Parking

Kingsley

NEW PRICE

O.I.E.O £120,000

- Mid Terrace
- Three Bedrooms
- No Upper Chain
- Ideal For First Time Buyer
- Rear Extension
- Front and Rear Gardens

Call now for your Market Appraisal! We are selling, are you?

Billing Aquadrome

NEW

£32,000

Mobile Home
235 Acres of Beautiful Countryside
Range of Facilities
Three Bedrooms
Surrounding Gardens
Parking For Two Vehicles

Northampton

NEW

£240,000

Three Bedroom
Semi-Detached
Popular Residential Area
Gas to Radiator Heating
Front and Rear Gardens
Garage and Off Road Parking.

Talbot Road

NEW

£35,000

25% Shared Ownership
Two Bedroom First Floor Apartment
Gas to Radiator Heating
Double Glazing
Close to Ameneties
Allocated Parking

www.bairstoweves.co.uk
www.mortgagescountrywide.co.uk

propertywide.co.uk Zoopla.co.uk rightmove

The Property Ombudsman OFT

For your next move find it at www.HomesNOW.co.uk

Scan using your Smartphone to view all our properties

Bairstow eves

Countrywide

Kingsthorpe Sales & Lettings Office 01604 720077

kingsthorpe@bairstoweves.co.uk

Kingsthorpe

£150,000

- Chalet Style Property
- Large Lounge/Dining Room
- Three Bedrooms
- Off Road Parking And Garage
- Four Piece Family Bathroom
- Viewing is Recommended

Moulton

O.I.E.O £135,000

- Three Bedroom Property
- Popular Village Location
- Well Presented
- Refitted Kitchen/Diner
- Generous Rear Garden
- Garage to the Rear

Kingsthorpe

£130,000

- Three Bedroom Semi Detached Property
- Double Glazing (where specified)
- Gas to Radiator Central Heating
- No Upper Chain
- Off Road Parking
- Viewing is a Must

Brixworth

£130,000

Two Bedrooms
End of Terrace
Sun Room
Rear Garden
Garage
Viewing is Essential

Public Notice

£85,000

2 Prentice Court, Northampton, NN3 8XS. We have received an offer of £79,000 on the above property. Any interested parties must submit any higher offers in writing to the selling agent before an exchange of contracts takes place. Bairstow Eves, 4 Bridge Street, Northampton, NN1 1NW 01604 624033

Kingsthorpe

O.I.E.O £130,000

- Three Bedroom
- Semi-detached
- No Upper Chain
- Re-fitted Kitchen
- Re-fitted Wet room
- Separate Reception Rooms

Kingsthorpe

£220,000

- Five Bedroom Semi Detached Family Home
- Extended and Improved Property Throughout
- Refitted Kitchen and Bathroom Suites
- Gas Radiator Heating
- Double Glazing (where specified)
- Detached Oversized Garage In excess of 28ft

Parklands

£205,000

- Well Presented Three Bedroom Detached
- Extended Providing Spacious Family Accommodation
- Refitted Bathroom
- Double Glazing
- Gas to Radiator Heating
- Early Viewing is Essential

Spinney Hill

£399,950

- Deceptively Spacious Six Bedroom House
- Double Glazing W/S
- Gas to Radiator Heating
- Larger Than Average Single Garage
- Master Ensuite
- Five Piece Family Bathroom

Moulton

£450,000

- Detached Village Property
- Four Bedrooms
- Three Ensuites
- Cloakroom
- Annexe
- Front & Rear Garden

Booth Rise

O.I.E.O £275,000

- Extended Five Bedroom Detached Home
- Generous Rear Garden
- Versatile Accommodation Throughout
- Large Fitted Kitchen/Breakfast Room
- Single Garage
- Generous Off Road Parking

Boothville

£180,000

- Renovated
- Two Bedroom Detached Bungalow
- Exceptionally well presented
- Re-fitted Kitchen & Bathroom
- Single Garage
- No upper chain

Brixworth

£190,000

- Four Bedroom
- Detached House
- Integral Single Garage
- Village Location
- Gardens To Front And Rear
- Viewing is a Must

Brampton Park

£95,000

- Brampton Park
- One Bedroom Cluster Home
- Galleried Bedroom
- Off Road Parking
- No Upper Chain
- Viewing is a Must

Kingsthorpe

£85,000

- One bedroom First Floor Apartment
- Heart of Kingsthorpe village
- Allocated Parking
- No Upper Chain
- Early viewing essential

Queens Park

£250,000

- Traditional Victorian Heritage Property
- Four Bedrooms
- En-suite To Master
- Double Garage
- Fully Refurbished
- Double Glazing

www.bairstoweves.co.uk
www.mortgagescountrywide.co.uk

propertywide.co.uk Zoopla.co.uk rightmove.co.uk

The Property Ombudsman OFT

HOT OFF THE PRESS . . .

Landmark offices go on the market

Underwoods
01604 404060
www.underwoods.co.uk

REFURBISHED TOWN CENTRE OFFICE ACCOMMODATION AVAILABLE WITHIN LANDMARK BUILDING FRONTING ONTO DERNGATE

- Accommodation available on first and second floors of between 3,301 sq ft and 8,551 sq ft
- Basement of 8,500 sq ft, former snooker club
- Very flexible lease terms available
- Rents from only £5 per sq ft

For further details and to arrange viewings contact Charles Church at Underwoods 01604 783004

RICS excellence in commercial property EGi

AN EXCITING block of town centre offices in a landmark building has become available to let in Northampton.

The accommodation at Newspaper House, Derngate comprises approximately 8,500 square feet of first and second floor space previously used by the Herald & Post Newspaper who are leaving the premises this month and moving elsewhere in town.

The Derngate premises are largely open plan and suitable for a variety of office uses or as a call centre.

There is also a basement of about 8,500 square feet, formerly a snooker club. This would be suitable as a restaurant, cocktail lounge, daycare nursery, Karaoke club, snooker club or for secure and easily accessible storage.

The ground floor of the building is presently rented to Derngate Gym health club, Northampton's original budget gym. The owner has recently signed a seven year lease for this vibrant club which has more than 1,400 members and is currently undergoing renovations.

Vibrant

The building faces Derngate Theatre and is adjacent to the St John's and Angel Enterprise Zones. It is just up the road from the exciting new Marina development and parking is available close by at St John's multi-storey car park.

In the next two years Northampton is set to become a vibrant, fast-developing town and is an excellent place to start a business or re-locate to.

Last week Northampton Borough Council unveiled plans that include regeneration projects for the town which include schemes to expand the Grosvenor Centre and demolish the Greyfriars Bus Station and relocate it on the old Fishmarket site.

Other plans include a new state-of-the-art railway station, which it is hoped will attract millions of pounds of new business into the town.

Leader of Northampton Borough Councillor David Mackintosh said at the launch: "The vision for a vibrant town with a dynamic economy is coming to fruition and so many different agencies are coming together to ensure Northampton will become a great place to live, work and invest in."

Charles Church at Underwoods is handling lettings at Newspaper House. He can be contacted at 01604 783004.

PEARCE · LEATHERWORKS

Move it!

Get this home with Part Exchange

Great deals available on selected plots

The new Fairbanks 4 bedroom detached home is now available for under £340,000.

The inspired new Pearce Leatherworks home has 2 ensuites, garage and parking next to your home!.

Can't wait? Call our Sales Adviser now on:

01604 413 474

07557 529 472

www.lagan-homes.com

Northampton

Fitzgerald Road

(Off Fishponds Road)
NN3 9BY

2, 3, 4 & 5 bedroom homes from

£119,960
using FirstBuy*

Lagan Homes

Main picture shows a typical Fairbanks 4 bedroom home.

Inset picture shows a typical Swanson 2 bedroom home.

* You only need 5% deposit & 75% mortgage.

SUBJECT TO TERMS AND CONDITIONS, PLEASE SEE SALES ADVISER FOR FULL INFORMATION.

HomesNow©

Finding that perfect property just got a whole lot easier!

Herald&Post

motors.co.uk

24seven MOTORING

Your definitive guide for car news & information

Find 1000's of cars online at www.motors.co.uk/heraldandpost

'Proud' Kia's celebrating top design honours for Rio and Picanto models

KIA'S Rio and Picanto models have been honoured in a prestigious European design competition.

The maker's striking A-segment Picanto and B-segment Rio were both winners in red dot's internationally-acclaimed 'Product Design' category, in a competition that saw more than 4,500 products entered by 1,800 manufacturers from 58 countries.

These latest wins bring Kia's red dot awards total to six, with the Soul winning in 2009, Venga in 2010, and both Sportage and Optima claiming top spots last year.

Optima was also named 'best of the best' in 2011 – the red dot competition's highest accolade for ground-breaking design, for which only the best products in each category are eligible.

Kia's chief officer, Peter Schreyer, said: "We are very proud of the red dot awards for the Picanto and the Rio.

"They are a great tribute to our entire global design team, because all three Kia design centres were involved in the development of both vehicles.

"I am particularly happy about this thoroughly creative and successful collaboration between our teams in Korea, Europe and America."

The red dot product design awards are one of the world's major design contests and have been held by the Design Centre of North Rhine-Westphalia since 1955. This year's awards will be presented to winners at a gala event in Essen, Germany, in July.

THIS WEEK'S STAR CARS

£995
0845 452 1460
Cottee Cars

£5,989
01327 317 051
Maple Leaf Garage

£6,495
0845 367 9504
Fletcher Motor Sales Ltd

£9,495
0845 285 0459
Active Automotive

Visit motors.co.uk today for more fantastic cars...

Visit www.danetregarage.co.uk for a full selection of

Quality Used Cars at Fantastic Prices

We stock a large range of new and used cars

BMW - 54
BMW 3 Series
2.0 318i SE
4 doors, 71104 miles
38.2mpg
£4,990

ANTARA - 08
Vauxhall Antara
2.0 E CDTi
5 doors, 26,787 miles
37.7mpg
£11,990

CORSA - 59
Vauxhall Corsa
1.6 VXR
3 doors, 15,060 miles
35.8mpg
£11,490

INSIGNIA - 59
Vauxhall Insignia
1.8 Exclusiv
5 doors, 20,000 miles
36.2mpg
£9,299

FIESTA - 58
Ford Fiesta
1.2 Zetec
3 doors, 39,347 miles
49.6mpg
£7,290

CORSA - 55
Vauxhall Corsa
1.2 Active 16v
3 doors, 37,000 miles
48.7mpg
£3,790

CORSA - 57
Vauxhall Corsa
1.2 Club A/C
5 doors, 20,887 miles
48.7mpg
£5,999

ASTRA - 61
Vauxhall Astra
2.0 GTC SRi
3 doors, 2,730 miles
58.9mpg
£16,699

XSARA - 08
Citroen Xsara
1.6 Picasso
5 doors, 33,719 miles
55.4mpg
£6,490

PANDA - 58
Fiat Panda
1.6 Eleganza
5 doors, 18,863 miles
50.4mpg
£4,799

ASTRA - 58
Vauxhall Astra
1.6 Life A/C
5 doors, 24,190 miles
43.5mpg
£6,499

£99 Fixed-Price Service

your Vauxhall will tick over nicely ✓

Visit masterfit.co.uk for full details

- ✓ Vauxhall Trained Technicians
- ✓ Genuine Vauxhall Parts
- ✓ Minimum 12 Months Warranty
- ✓ Outstanding Value
- ✓ Available on models 3 years plus
- ✓ Includes labour & VAT

£99 Service Terms and Conditions
*Fixed Price £99 service relates to Interim Service†. Offer applies to all Vauxhall passenger cars and commercial vehicles over 3 years (36 months) old. †Interim Service is not a full service. Please contact your local Vauxhall Repairer for further details. Offers available to Retail customers only. Participating retailers only. Cannot be taken in conjunction with any other promotion. No cash alternative. Vauxhall reserves the right to modify the terms of this promotion at Vauxhall's discretion at any time. Every effort has been made to ensure the contents of this publication were accurate at the time of going to press. Offer ends 30.06.12. **Refers to parts used.

Danetre Garage

West March | Daventry | NN11 4SA

0845 4215030

| 12 month Warranty | Fully Serviced | OVER 76 vehicles on site | Hpi & History Checked | www.danetregarage.co.uk

All major credit cards excepted

AA TYRE & EXHAUST

BIGGEST STOCK OF PART WORN TYRES IN TOWN

13" 14" 15" 16" 17" starting from £10

• All pressure tested • Free balancing • Free valve

NEW TYRES ALSO AVAILABLE

- ✓ All exhursts 2 year warranty
- ✓ Free 4 wheel tracking check - fitted 'while you wait'
- ✓ All cars catered for including high performance & 4x4's

• Brake pads fitted from £39 • Exhausts fitted from £19 2yr guarantee
• Servicing from £39+VAT • Batteries from £29.95 3yr guarantee

01604 877760

Letts Road, Rothersthorpe Road, Trading Estate, Northampton NN4 8HQ
Mon-Fri 8.30am-5.30pm Sat 8am-4pm Sun 10am-3pm

PIRELLI | BRIDGESTONE | DUNLOP | Firestone | MICHELIN

ACRE LANE GARAGE

01604 843413/842739

SEE OUR WEBSITE FOR FULL DETAILS

Black Horse
APPROVED DEALER
Written details on request

www.acrelanegarage.co.uk

10 DAY SALE NOW ON

2005 55
KIA SPORTAGE
2.0 CRDi XE
5 Door 4x4
£6999

2010 10
KIA RIO 1.4 1
5 Door Hatchback
£5999

2009 09
KIA PICANTO 1.1 3
5 Door Hatchback
£6295

2009 09
KIA PICANTO 1.1 Chill
5 Door Hatchback
£5999

2009 59
KIA RIO 1.4 1
5 Door Hatchback
£5599

2008 57
VAUXHALL CORSA 1.2i
16V Life [AC] 5 Door
Hatchback
£5999

2007 07
KIA CEED 1.4 GS
5 Door Hatchback
£5499

2008 08
PEUGEOT 107 1.0 Urban
3 Door Hatchback
£5250

2007 57
VAUXHALL ASTRA 1.6i 16V
Club [115] 5 Door
Hatchback
£4850

2007 57
FIAT GRANDE PUNTO 1.2
Active 3 Door Hatchback
£4500

2004 54
HONDA CIVIC 2.0 i-VTEC
Type S 5 Door Hatchback
£4500

2006 56
FIAT GRANDE PUNTO
1.2 Active 5 Door
Hatchback
£4500

2001 51
VOLKSWAGEN GOLF
2.8 V6 4MOTION
5 Door Hatchback
£3999

2007 57
VAUXHALL COMBO
2000 CDTI VAN
Car Derived Van
Sold

2005 05
FORD FOCUS ZETEC
AUTO 5 Door
HATCHBACK
£3750

2006 56 KIA PICANTO
1.1 Zapp [AC]
5 Door Hatchback
Sold

2003 03
FORD FOCUS 1.4 CL
5 Door Hatchback
£2999

2005 55
VAUXHALL CORSA
1.0i 12V Breeze
3 Door Hatchback
£3250

2002 51
PEUGEOT 307 2.0 HDi
90 GLX [AC]
5 Door Hatchback
£2499

2003 53
FIAT PANDA 1.2 Dynamic
5 Door Hatchback
£2999

2004 04
VAUXHALL AGILA 1.2i 16V
Design Edition
5 Door Estate
£2995

2008 08
KIA PICANTO
1.1 Ice Auto
5 Door Hatchback
£5499

2003 03
PEUGEOT 206 1.6 Allure
[DAC+CC] 5 Door
Hatchback
£2650

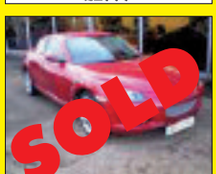

2003 53
MAZDA RX-8 231 PS
2 Door Coupe
£2500

2003 03
CITROEN SAXO 1.1i
Desire 3 Door Hatchback
£2495

2002 52
NISSAN ALMERA 1.5 S
3 Door Hatchback
£2495

2004 04
FIAT PUNTO 1.2 Active
3 Door Hatchback
£2295

2004 04
KIA MAGENTIS 2.0 LE
Sports H-Matic Auto
4 Door Saloon
£1995

FINANCE AVAILABLE
written details on request

2002 51
VAUXHALL ASTRA 1.8i 16V
SE1 2 Door Coupe
£1995

2000 X
CHRYSLER PT CRUISER 2.0
Touring 5 Door Estate
£1995

2001 51
VAUXHALL ASTRA 1.6i 16V
LS 5 Door Hatchback
£1499

2004 04 RENAULT
SCENIC 1.6 DYNAMIQUE,
met grey, service
history, mot
£2999

SERVICING FROM £69.99

NORTHAMPTON'S ONLY INDEPENDENT KIA SPECIALIST EST 1967

KIA SERVICING
TO MANUFACTURERS
SERVICE SCHEDULE

ONLY GENUINE KIA
PARTS USED

DISCOUNT KIA SERVICING : NEVER BEATEN ON PRICE
• CARS PURCHASED FOR CASH • TOP PRICES • HP SETTLED

FMS SPECIAL OFFER

2010/60 VW GOLF 1.6 TDi BLUEMOTION MATCH, 15K, MET SILVER, ONE OWNER, FSH, ALLOYS, AC, FRONT & REAR PARKING SENSOR, CD PLAYER.....£14,995

KINGSTHORPE GROVE

FMS

TEL: 01604 717172

www.fms-ltd.com

- OPEN 7 DAYS
- FINANCE ARRANGED (S.T.S)
- CARS PURCHASED FOR CASH
- EXISTING FINANCE SETTLED
- CREDIT PROBLEMS?
- ARREARS? C.C.J.'S?

SPECIAL OFFER ON ALL CONVERTIBLES THIS WEEKEND!

• 12 Months Tax • 12 Months MoT • 3 Months Parts & Labour Warranty

ALL DIESELS

10 60 VOLKSWAGEN GOLF 1.6 TDi BLUEMOTION MATCH, 15K, met silver, one owner, fsh, alloys, ac, front & rear parking sensor, cd player.....£15495
07 07 BMW 520 D SE TOURING, met black, a/c, alloys, cd player, 6 speed, fsh.....£8995
04 54 AUDI A4 2.5 TDI AUTO CONVERIBLE. met blue, 54,000 miles, ac, alloys, cd player.....£7395
08 58 PASSAT HIGH LINE, blue, leather, cruise control, alloys.....£6995
08 58 MONDEO ZETEC, grey, air con, alloys.....£5495
08 08 FORD MONDEO GHIA TDCI, 5dr, 90,000 miles, met silver, PAS, ABS, Alloys, fsh.....£6495
08 08 FORD MONDEO GHIA TDCi 140 BHP ESTATE, met grey, alloys, a/c, cd player, fsh.....£7495
08 58 FORD MONDEO 2.0 TDCi TITANIUM, 5dr, met grey, a/c, alloys, cd player, 1 owner, fsh.....£6995
08 58 FORD MONDEO 2.0 TDCi GHIA, met silver, cd player, a/c, alloys, 1 owner, fsh.....£6495
05 05 KIA SORENTO CRD 2.5, diesel, met silver/grey, ac, alloys, fsh, one owner, side steps, roof bars, cd player.....£5995
08 57 SAAB 95 AIRFLOW 150 DT SALOON, met blue, 1 owner, fsh, alloys, a/c, 79k.....£4495
07 57 FORD MONDEO 2.0 TDCi, automatic, Titanium X, thunder grey, leather, air con, alloys, fsh.....£5495
08 58 FORD MONDEO ZETEC 1.8 TDCi, met grey, 1 owner, PAS, ABS, aircon, alloys.....£5495
03 03 MERCEDES C220 CDI ADVANTAGE SE AUTO, met silver, black leather, fsh, sat nav, ac alloys.....£5395
07 57 VAUXHALL ASTRA ELITE, grey.....£5295
08 08 VAUXHALL ASTRA 1.7 CDTi SXI ESTATE, black, 1 owner, fsh, cd player, a/c, alloys.....£4995
06 56 VAUXHALL ASTRA 1.9 SRi CDTi ESTATE, X PACK, platinum met, 2 owners, fsh, alloys, a/c, cd player.....£4495
06 56 FORD FOCUS GHIA 2.0 TDCi, metallic black, alloys, a/c, player.....£4995
08 08 VAUXHALL VECTRA 1.9 CDTi EXCLUSIVE, 5 door, met blue, 1 owner, fsh, aircon, cd player.....£4295
07 07 FORD FOCUS TDCi ZETEC CLIMATE 5dr, met red, a/c, alloys, cd player.....£4495
07 57 FORD FOCUS ZETEC CLIMATE 1.6 TDCi, hatchback, 5 dr, met blue, 1 owner, fsh, a/c, alloys, cd player.....£4495
07 57 SAAB 95 1.9 TiD, AIRFLOW, 79,000 miles, met blue, 1 owner, fsh, PAS, ABS, alloys.....£4495
08 08 VAUXHALL VECTRA 1.9 CDTi EXCLUSIVE, 5 dr, met blue, one owner, fsh, cd player, ac.....£4295
07 57 FORD MONDEO TDCi EDGE H/B, met black, one owner, fsh, a/c, cd player.....£3995
07 57 VAUXHALL VECTRA 19 CDTi 120 BHP 5DR, met blue, rcl, e/w, cd player, one owner, fsh.....£3995

ALL PETROL

08 08 VW GOLF 1.4 5DR, met blue, one owner, fsh, air con,cd player.....£5995
08 08 VAUXHALL ZAFIA LIFE, diamond black, one owner, fsh, ac, rcl, ew, cd player.....£5695
08 58 VOLVO C30 R DESIGN 3 dr, met black, one owner, fsh, a/c, alloys, cd player, grey leather.....£4995
06 56 KIA SEDONA 25 L, 5 dr, wheel chair access, met gold, rcl, ew, ac, cd player.....£4995
07 07 CHEVROLET MATIZ 10 SE+, 5 dr, silver met, 27k, rcl, ew, ac, cd player.....£3995
07 57 VAUXHALL ASTRA 1.6 LIFE , 5 door, Metallic Silver, r/m/c, e/w, a/c, cd player.....£3495
07 07 VAUXHALL VECTRA 1.8 VVTI LIFE 5dr, flame red, a/c, cd player.....£2995
05 05 RENAULT SCENIC DYNAMIQUE 1.6 16v, met blue, air con, alloys, RCL, CD player.....£2895
04 54 FOCUS ZETEC 1.6, 3dr, met blue, air con, alloys, CD player.....£2895
03 03 PEUGEOT 307 1.6 RAPIER 16v, 5dr, met silver, air con, alloys, RCL, E/W.....£2695
04 04 FORD MONDEO 20 LX, 5 dr auto 86k, met green, fsh, alloys, cd player, rcl, ew, ac.....£2195
02 02 ROVER 45, 5 dr, met gold, one owner, fsh, ac, alloys.....£1995
02 02 HONDA ACCORD VETEC SPORT, red, ac, alloys, cd player, rear spoiler.....£1795

AUTOMATICS

04 54 AUDI A4 2.5 TDI AUTO CONVERIBLE. met blue, 54,000 miles, ac, alloys, cd player.....£7395
07 57 FORD MONDEO 2.0 TDCi, automatic, Titanium X, thunder grey, leather, air con, alloys, fsh.....£5495
03 IC MERCEDES 180 AUTO CLASSIC SE, silver, ac, alloys, cd player, fsh.....£3995
07 07 CHEVROLET TACUMA AUTOMATIC, met blue, a/c, alloys.....£2495

CONVERTIBLE

04 54 AUDI A4 2.5 TDI AUTO CONVERIBLE. met blue, 54,000 miles, ac, alloys, cd player.....£7995
05 05 FORD STREET KA, met silver, red leather, a/c, alloys.....£3995
02 02 TOYOTA MR2 CONVERTIBLE, met silver, alloys, black leather, fsh, cd.....£3995

VANS

05 55 TOYOTA HILUX 2.5 D4D INVINCIBLE 4x4, silver met, 1 owner, fsh, air con, alloys, cd player, front fogs.....£9995 + VAT

06 06 IVECO DAILY 3920cc Car Transporter.....£10000 + VAT
07 07 VW TRANSPORTER T5 AUTO TDi SWD. chrome pack alloys, rcl, a/c, silver, cd player, 1 owner, fsh, sld.....£9995 + VAT
07 57 MERCEDES VITO 111 CDi COMPACT, one owner, fsh, rcl, ew, ac, cd player, twin sliding door.....£5995 + VAT
08 08 VAUXHALL VIVARO 2.0 CDTi LWB in white, a/c, cd player, sld.....£5995 + VAT
07 57 FORD TRANSIT, white, rcl, cd player, side loading door, one owner, fsh.....£5695 + VAT
07 57 MERCEDES VITO 108 CDi COMPACT, one owner, fsh, twin side loading doors, rcl, ew, cd player, ac.....£5495 + VAT
10 59 CITREON BELINGO 625 LX HDi 75 BPH VAN, 70,000 miles, peppermint green, rcl, ew, one owner, fsh, side load door.....£5495
08 58 VAUXHALL ASTRA VAN 17 CDTi SPORTIVE, silver, one owner, fsh, rcl, ew, ac, cd player.....£4995 + VAT
07 57 VAUXHALL COMBO 13 CDTi VAN, white, side loading door, choice of two.....£3995 + VAT
06 06 FORD TRANSIT CONNECT T20L LWB HIGH TOP, one owner, fsh, side loading door.....£3495
02 02 CITREON 2.0 HDI DISPATCH, silver, 2 owners, fsh, 35000 miles, r/c/k, e/w, a/c, cd player, twinside doors, low bar£3495
NO VAT
04 54 FORD TRANSIT 2.5, diesel LBNB, high roof, side loading door, white.....£2595 NO VAT
02 52 FORD TRANSIT 2.5 300 SWB, white, low roof, side load door.....£1795 NO VAT

MOTORCYCLES & QUADS

APACHE RLX 250 SX, road legal, met silver.....£2350 + VAT

CARS UNDER £3000

00 X JAGUAR S TYPE, black, leather, a/c, r/c/l, e/w, alloys.....£2995
03 52 VAUXHALL OMEGA 2.2 CDX 4DR, red, alloys, a/c, fsh.....£1895
02 02 ALFA ROMEO 147 T SPORT LUSSO, metal blue, a/c, alloys, sat nav.....£1495
01 51 VOLVO 260 TS SLN, metallic gold, alloys, a/c, cd player, leather.....£1795
02 02 RENAULT LAGUNA DYNAMIQUE ESTATE DCi, met green, 6 speed, a/c, alloys, cd player.....£1695
01 51 VAUXHALL VECTRA 1.8 LS, 5dr, star silver, r/c/l, e/w, cd player.....£1595
00 X HONDA CIVIC 1.4 5dr, v-tec, met green, cd player, alloys, a/c, r/c/l, e/w.....£1295
99 T FIAT BRAVA 1.4 SX 5dr, metallic red.....£995
00 X XSARA VTS 3DR, silver.....£995
98 S VAUXHALL SINTRA CD, met green, 7 seater.....£995
98 S VAUXHALL VECTRA ESTATE, met blue, rcl, alloys, e/w.....£995
1999 T PEUGEOT 306 DIESEL ESTATE, green ew, cc.....£995
95 M MERCEDES C180 SALOON, black, alloys.....£995
1998 S ASTRA 16 CLUB, 5dr, diamond black, ew, cl.....£895
94 L MERCEDES C180 SALOON, white.....£795
01 51 DAWOO NUMBRIA AUTO 2.0 GLX SLN, silver, cl, ew, alloys.....£695
93 K VOLVO 940 GLE TURBO ESTATE, red, fsh, alloys.....£595

MVP

07 07 MAZDA SPORTS NAVIGATION, met black 1 owner, fsh, a/c, alloys, cruise.....£6495
08 08 VAUXHALL ZAFIRA LIFE, diamond black, one ower, fsh, a/c, rcl, ew, cd player.....£5695
05 05 KIA SEDONA LE 5dr, MPV, diesel, 7 seater, met gold, 48k, fsh, a/c, dvd, cd player, privacy glass.....£4995
04 04 KIA SEDONA LE MPV, 5dr, diesel, 7 seater, met gold, a/c, cd player, alloys, ew, rcl.....£3995
05 05 RENAULT GRC SCENIC EXPRESSION 5dr, met blue, rcl, a/c, e/w, cd player.....£2995
05 03 CHRYSLER VOYAGER 2.5 LX 5DR 7 SEATER, diamond black met, r/cl, e/w, a/c, cd player, grey leather.....£2995
05 05 RENAULT SCENIC DYNAMIQUE 1.6 16v, met blue, air con, alloys, RCL, CD player.....£2895

2005 55 TOYOTA HILUX INVINCIBLE D/CAB PICK UP 2.5 D-4D 4WD, MANUAL, PICK UP DIESEL, 96,000 MILES, METALLIC SILVER, GVW 2950 KG, 1 OWNER, AEROKLAS COVER, WARRANTY, RADIO/CD, PRIVACY GLASS, ALLOY WHEELS, DAY CAB, FINANCE AVAILABLE, FULL DEALER FACILITIES, FULL SERVICE HISTORY, ONE OWNER, AIR CONDITIONING, REMOTE CENTRAL LOCKING, FRONT FOG LIGHTS, DOUBLE CAB. 5 SEATER £11,000 + VAT

07 07 BMW 520D SE 5 DOORS, MANUAL, ESTATE, DIESEL, BLACK, STUNNING BLACK 520 D ESTATE FULL MOT SERVICE FRONT FOG LIGHTS, REAR ELECTRIC WINDOWS, STEERING WHEEL REACH ADJUSTMENT, REAR WIPER, PAS, HEIGHT ADJUSTABLE DRIVERS SEAT, HEATED DOOR MIRRORS, FRONT HEAD RESTRAINTS, FRONT ELECTRIC WINDOWS, BODY COLOURED BUMPERS, 3X3 POINT REAR SEAT BELTS, ABS, ADJUSTABLE SEATS, ADJUSTABLE STEERING COLUMN/WHEEL, AIR CONDITIONING, ALLOY WHEELS, ANTI THEFT SYSTEM, CD, CENTRAL LOCKING, CHILD LOCKS, CHILD SEATS. £8,495

04 54 AUDI A42.5 TDI 2 DOORS, AUTOMATIC, CABRIOLET, DIESEL, 54,000 MILES, METALLIC BLUE, GET READY FOR SUMMER STUNNING CAR WITH FULL MOT SERVICE DONT PAY SILLY PRICES WHEN THE SUN COMES OUT BUY NOW, FRONT FOG LIGHTS, AUDIO REMOTE CONTROL, METALLIC PAINT, ALARM, PAS, HEATED DOOR MIRRORS, FRONT HEAD RESTRAINTS, ELECTRIC DOOR MIRRORS, DRIVERS AIRBAG, CLOTH SEAT TRIM, BODY COLOURED BUMPERS, ABS, ADJUSTABLE SEATS, AIR CONDITIONING, ALLOY WHEELS, CRUISE CONTROL, ELECTRIC MIRRORS, ELECTRIC WINDOWS, FRONT ARMREST, HEAD RESTRAINTS, PASSENGER AIRBAG, REAR ARMREST, RADIO/CD £7,495

02 02 TOYOTA MR2 CONVERTIBLE, MET SILVER, ALLOYS, BLACK LEATHER, FSH, CD £3,995

05 05 FORD STREET KA, MET SILVER, RED LEATHER, A/C, ALLOYS £3,995

194-200 KINGSTHORPE GROVE, NORTHAMPTON NN2 6PD

A SELECTION OF 30 PART EX VEHICLES IN STOCK

OPENING TIMES: Monday-Saturday 9am - 6pm, Sunday 10.30 - 4.30pm

Out of hours viewing available 6pm - 9pm by appointment only.

The perfect figure

The Suzuki Alto, now from £6,666

SUZUKI Way of Life!

SUZUKI SMALL CAR EXPERTS

£20 PER YEAR ROAD TAX‡ (FIRST YEAR FREE)

The Suzuki Alto - from £6,666†
- CO2 emissions from 103g/km*
- Power steering
- ABS with EBD
- ESP (SZ4 models)
- Front Fog Lamps (SZ4 models)

Motorvogue
74 Kingsthorpe Road, Northampton, NN2 6HE
Tel: 01604 714555,
www.motorvogue.co.uk

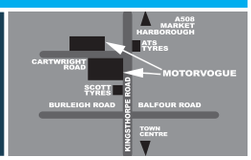

Alto model shown is the 1.0 SZ4 M/T available at £7785 on the road (metallic paint available at £400). *Alto range official fuel consumption figures in mpg (L/100km): urban from 42.1 (6.7) to 51.4 (5.5), extra urban from 62.3 (4.5) to 74.3 (3.3), combined from 54.3 (5.2) to 64.2 (4.4). Official CO_2 emissions from 122g/km to 100g/km. † The Suzuki Alto 1.0 M/T falls into Government Vehicle Excise Band B at £20 per year from year 2 onwards, first year free ‡ ESP is a registered trademark of Daimler AG. All prices are correct at time of going to press.

May I have your attention please?

"On average there are 3,500 dealers advertising over 150,000 vehicles on motors.co.uk at any one time."

Don't miss out on your chance to reach more car buyers!

Call the Herald&Post motors team now 01908 689576

There are many ways to search at motors.co.uk

Your search ends here.

It's worth the journey to

JANLIN

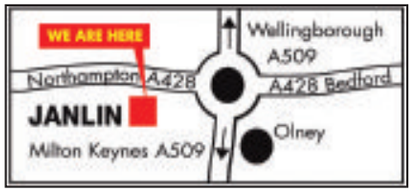

OPENING TIMES
MONDAY - FRIDAY
8am - 5pm
SATURDAY - SUNDAY
9am - 4pm

ON MAIN A428 (Nr Olney)
Bedford,
Northampton Rd
01604 696 777
www.janlin.co.uk

Automatic Choice

11/11 Fiesta Titanium 1.4 Automatic New Shape, 5 door, vision blue, air/con, ABS, full electric pack, cruise control, parking sensors, privacy glass, alloy wheels, 4,000 miles **£11,495**

10/59 Focus Zetec 1.6 Automatic, 3 door, ocean blue, air con, ABS brakes, alloy wheels, 6,000 miles **£9,495**

09/09/59 Fiesta Titanium 1.4 Automatic, 5 door, vision blue, air/con, ABS brakes, cruise control, privacy glass, 8,600 miles **£8,995**

07/07 S-MAX 2.3 Automatic 7 Seat, ink blue, air con, ABS brakes, electric pack with heated front seats, only 29,000 miles **£8,995**

08/57 Mondeo Edge 2.0 TDCi Automatic, 5 door, tango red, air/con, ABS, 50,000 miles **£8,495**

08/08 Focus Zetec 1.6 Automatic, 5 door, morello red, air conditioning, ABS brakes, alloy wheels, electric pack, only 2,000 miles **£8,495**

08/58 VW Polo Match 1.4 Automatic, silver, air con, ABS brakes, alloy wheels, 8,000 miles **£7,995**

08/58 C-MAX Zetec 2.0 Automatic, tango red, air con, ABS brakes, alloy wheels, privacy glass, 11,000 miles **£7,995**

09/09 Fusion Zetec Climate 1.6 Automatic, silver, air con, ABS, alloys, 7,000 miles **£7,495**

09/09 Nissan Micra Acenta 1.4 Automatic, 5 door, metallic beige, air con, ABS brakes, 9,000 miles **£7,495**

07/57 Focus 1.6 Ghia Automatic Estate, finished in sea grey, full Ghia spec, air conditioning, ABS brakes, full electric pack including cruise control, alloy wheels, only 18,000 miles **£6,495**

07/07 Nissan Note Accenta 1.6 Automatic, 5 door, metallic beige, air con, ABS brakes, alloy wheels, 13,000 miles **£5,995**

08/08 Fiesta Style Climate 1.6 Auto, 5 door, amethyst, air con, ABS, 24,000 miles **£5,995**

08/08 Fiesta Style Climate 1.6 Auto, 5 door, silver, air con, ABS brakes, only 4,000 miles **£5,995**

08/08 Fiesta Style Climate Auto, 5 door, ocean blue metallic, 7,000 miles **£5,995**

05/55 Focus Ghia 2.0 Automatic Estate, silver, air con, ABS brakes, full electric pack, alloy wheels, only 23,000 miles **£4,995**

Focus

10/60 Focus Zetec 1.6 TDCi, 5 speed, 5 door, vision blue, air/con, ABS brakes, alloy wheels, electric pack, 11,000 miles **£11,495**

10/10 Focus Zetec 1.6 TDCi, 5 speed, 5 door, sea grey, air conditioning, ABS brakes, alloy wheels, electric pack, 14,000 miles, ... **£10,495**

10/60 Focus Titanium 1.6, 5 speed, 5 door, vision blue, a/con, ABS brakes, full electric pack, including cruise control & parking sensors, only 4,000 miles **£10,995**

10/10 Focus Titanium 1.6 5 Speed, 5 door, sea grey, air con, ABS brakes, alloys, full electric pack including cruise control, 10,000 miles **£10,495**

10/60 Focus Zetec 1.6, 5 speed, 5 door, ink blue, a/c, ABS brakes, alloys, electric pack, 11,000 miles **£10,495**

10/10 Focus Zetec 1.6, 5 speed, 5 door, vision blue, air conditioning, ABS brakes, alloy wheels, electric pack, only 1,200 miles **£9,995**

10/10 Focus Zetec 1.6, 5 speed, 5 door, silver, a/con, ABS, extras include sports pack with privacy glass, 17" alloy wheels, 16,000 miles **£9,995**

10/59 Focus Zetec 1.6 Automatic, 3 door, ocean blue, air con, ABS brakes, alloy wheels, 6,000 miles **£9,495**

10/10 Focus Style 1.6, 5 speed, 5 door, vision blue, a/con, ABS, 12,000 miles **£8,995**

09/09 Focus Zetec 1.6, 5 door, ocean blue, air/con, ABS, electric pack, alloy wheels, 5,000 miles **£8,995**

08/08 Focus Zetec 1.6 Automatic, 5 door, morello red, air con, ABS brakes, alloy wheels, electric pack, only 2,000 miles **£8,495**

KA

08/58 KA Zetec Climate 1.3 5 Speed, sea grey, air con, ABS Brakes, electric pack, alloy wheels, 14,000 miles **£4,995**

08/58 KA Zetec Climate 1.3 5 Speed, silver, air con, ABS brakes, electric pack, alloy wheels, 14,000 miles **£4,995**

08/58 KA Zetec Climate 1.3 5 Speed, panther black, air con, ABS brakes, electric pack, alloy wheels, 11,000 miles **£4,995**

Mondeo

10/60 Mondeo Zetec 1.8 TDCi, 5 speed, sea grey, air/con, ABS brakes, electric pack, alloy wheels, 9,000 miles **£12,995**

09/59 Mondeo Zetec 1.8 TDCi, 6 speed, 5 door, finished in thunder, air conditioning, ABS brakes, full electric pack, cruise control, alloy wheels, 8,000 miles **£11,995**

08/57 Mondeo Edge 2.0 TDCi Automatic, 5 door, tango red, air/con, ABS, 50,000 miles **£8,495**

06/56 Mondeo Ghia X 2.2 TDCi Estate, 6 speed, silver, full Ghia X spec, air/con, ABS brakes, full electric pack, including electric sunroof, rear parking sensors, beige leather interior, alloy wheels, in other words. It got the lot only 36,000 miles **£6,995**

Fusion

11/60 Fusion Titanium 1.6 5 Speed, silver, air con, ABS brakes, full electric pack, alloy wheels, extras include rear parking sensors, only 4,000 miles **£9,495**

09/09 Fusion Zetec Climate 1.6 Automatic, silver, air con, ABS, alloys, 7,000 miles **£7,495**

Fiesta

11/11 Fiesta Titanium 1.4 Automatic New Shape, 5 door, vision blue, air/con, ABS, full electric pack, cruise control, parking sensors, privacy glass, alloy wheels, 4,000 miles **£11,495**

11/61 Fiesta Zetec S 1.6 New Shape, 5 speed, 3 door, midnight sky, air/con, ABS brakes, full sport pack, alloy wheels, only 8,000 miles **£11,495**

10/10 Fiesta Edge 1.4 TDCi New Shape, air con, ABS brakes, ocean blue, only 2,000 miles, £20 Road Tax **£9,550**

09/09 Fiesta Zetec 1.4 New Shape, 5 speed, 5 door, cedar green, air/con, ABS, alloy wheels, 10,000 miles **£8,995**

09/09 Fiesta Titanium 1.4 New Shape Automatic, 5 door, vision blue, air/con, ABS brakes, cruise control, privacy glass, 8,600 miles **£8,995**

10/59 Fiesta Edge 1.4 TDCi, New shape, 5 speed, 5 door, dark blue, air con, ABS brakes, only £20.00 road tax, 19,000 miles **£8,995**

10/10 Fiesta Edge New Shape 1.25, 5 door, air con, electric pack, metallic dark blue, 2,000 miles only **£8,695**

09/58 Fiesta Zetec 1.25 (New Shape), 5 speed, 5 door, squeeze, air con, ABS brakes, alloy wheels, 11,000 miles **£8,495**

08/08 Fiesta Style Climate 1.6 Automatic, 5 door, ocean blue, air con, ABS brakes, only 7,000 miles **£5,995**

08/08 Fiesta Style Climate Auto, 5 door, ocean blue metallic, 7,000 miles **£5,995**

08/08 Fiesta Style Climate 1.6 Auto, 5 door, silver, air con, ABS brakes, only 4,000 miles **£5,995**

07/56 Fiesta Style Climate 1.4, 5 speed, 5 door, air con, apple green, ABS brakes, 48,000 miles **£4,695**

Non Fords

08/58 Volvo V50 1.6 Diesel Estate, 5 speed, metallic grey, air con, ABS brakes, alloy wheels, 11,000 miles **£10,995**

08/58 Volvo S40 1.6, 5 speed, 4 door, ruby red, air con, ABS brakes, alloys, only 6,000 miles **£8,995**

09/59 Peugeot Partner 1.6 HDi, 5 Speed, metallic grey, air con, ABS brakes, twin side entry doors, fully converted for wheelchair access at rear, only 5,000 miles **£8,995**

08/58 VW Polo Match 1.4 Automatic, silver, air con, ABS brakes, alloy wheels, 8,000 miles **£7,995**

08/08 Peugeot 207 SW 1.4 Estate, 5 speed, finished in champagne gold, air conditioning, ABS brakes, remote locking, factory fitted roof rails, only 16,000 miles **£7,995**

09/09 Nissan Micra Acenta 1.4 Automatic, 5 door, metallic beige,, air con, ABS brakes, 9,000 miles **£7,495**

09/09 Vauxhall Astra Breeze 1.6, 5 door, 5 speed, silver, air conditioning, ABS brakes, alloy wheels, only 23,000 miles **£6,995**

07/07 Vauxhall Zafira 1.6 Life, 5 speed, 7 seat, finished in peacock blue, air conditioning, ABS brakes, 17,000 miles **£6,495**

07/07 Nissan Note Accenta 1.6 Automatic, 5 door, metallic beige, air con, ABS brakes, alloy wheels, 13,000 miles **£5,995**

Estates and MPV's

08/58 S-Max 2.0 Titanium TDCi, 6 speed, chill silver, air conditioning, ABS, 20,000 miles **£14,995**

08/58 Volvo V50 1.6 Diesel Estate, 5 speed, metallic grey, air con, ABS brakes, alloy wheels, 11,000 miles **£10,995**

09/09 Mondeo Zetec 2.0 Estate, 5 speed, ink blue, air/con, ABS brakes, electric pack, alloy wheels, 18,000 miles **£10,495**

07/07 S-MAX 2.3 Automatic 7 Seat, ink blue, air con, ABS brakes, electric pack with heated front seats, only 29,000 miles **£8,995**

08/08 Peugeot 207 SW 1.4 Estate, 5 speed, finished in champagne gold, air conditioning, ABS brakes, remote locking, factory fitted roof rails, only 16,000 miles **£7,995**

08/58 C-MAX Zetec 2.0 Automatic, tango red, air con, ABS brakes, alloy wheels, privacy glass, 11,000 miles **£7,995**

06/56 Mondeo Ghia X 2.2 TDCi Estate, 6 speed, silver, full Ghia X spec, air/con, ABS brakes, full electric pack, including electric sunroof, rear parking sensors, beige leather interior, alloy wheels, in other words. It got the lot only 36,000 miles **£6,995**

07/57 Focus 1.8 Zetec Estate, 5 speed, finished in ocean blue, air conditioning, ABS brakes, full climate pack, alloy wheels, only 20,000 miles **£6,495**

07/57 Focus 1.6 Ghia Automatic Estate, finished in sea grey, full Ghia spec, air conditioning, ABS brakes, full electric pack including cruise control, alloy wheels, only 18,000 miles **£6,495**

05/55 Focus Ghia 2.0 Automatic Estate, silver, air con, ABS brakes, full electric pack, alloy wheels, only 23,000 miles **£4,995**

56/06 C-Max Zetec 1.8, 5 speed, silver, air con, ABS, alloys, 46,000 miles **£4,995**

Commercials

08/58 VW Transporter T28 1.9 TDi SWB Van, 5 speed, white, side loading door, only 17,000 miles ..... **£9,995 + VAT**

09/58 Transit Connect T230 TDCi LWB Panel Van, 5 speed, dark blue, side loading door, 45,000 miles ..... **£5,395 + VAT**

SIMPLY CLEVER

ŠKODA

MARCH USED CAR EVENT

8.9% APR REPRESENTATIVE
AVAILABLE ON ALL USED SKODA

2 Years / 20,000 miles
FREE SERVICING*

SAVE UP TO £6,965 Against RRP

11 Reg ŠKODA Octavia VRS TDi 170PS Hatch
Race Blue Metallic, Black Leather
RRP £22,455

Demo Sale Price **£15,490** | You Save **£6,965**

61 Reg ŠKODA Yeti Elegance TDi 140PS
Black Magic Pearl, Black Leather
£23,555

Demo Sale Price **£21,490** | You Save **£2,065**

61 Reg ŠKODA Fabia SE Plus 1.2 69PS Estate
Black Magic Pearl, Rear Parking Sensors
£13,520

Demo Sale Price **£9,990** | You Save **£3,530**

08 Reg ŠKODA Fabia 1 1.4TDi Hatch
Black Magic Pearl, Air Con

Only £5,490

07 Reg ŠKODA Roomster 2 1.4TDi MPV
Highland Green Metallic, Air Con

Only £6,990

09 Reg Skoda Superb Greenline TDi Hatch
Amazonian Green Metallic

Only £11,490

Over 100 quality used cars in stock. Contact us with your requirements.

Part of the Progress Family

Also at Letchworth & Bedford
Email: info@progressskoda.co.uk

Bedford Road, Northampton NN1 5NS
0843 320 6470 (Local call rates)
Find us on Facebook

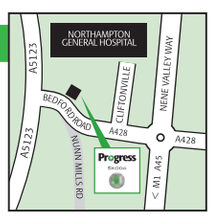

Scan our new QR code to visit our website

Visit our new website @ www.progressskoda.co.uk

Cars shown for illustration purposes only. When purchased on Skoda finance, minimum balance £3,000 & minimum term of 24 months.

find 1000's of cars locally

motors.co.uk

Autospares
Vehiclerecycling

- "Great prices- Cash paid for all non runners and accident damaged vehicles
- Prompt daily collections
- We will notify the DVLA via electronic link & issue certificate of distruction
- We recycle 85% of your scrapped car at our own licensed treatment facilities

CALL US TODAY ON 01604 754142
www.autospares-salvage.com

Motors move in your H&P!

t:01604 614600

MJ RECOVERY LTD
ALL SCRAP VEHICLES WANTED
UP TO A HUGE £400 CASH PAID

MOT Failures – DVLA Notified
£500-£5000 paid for Clean Running Cars
• Cheap Breakdown Service • Fully Insured
• Registered Waste Carrier

FAST • HONEST • RELIABLE
Tel: 07766 540 401 or
Freephone: 08000 778 328

Get a quote from our website: www.mjrecoveryltd.co.uk

Templeton's Garage

BOSCH Service

Sanders Lodge Industrial Estate,
Rushden, Northants NN10 6BQ
Telephone: 01933 355435

STAR BUY

1999 (V) ASTON MARTIN DB7 VANTAGE, 5.9 V12, B.R.G, full biege leather trim, electric windows, seats, mirrors, a/con, PAS, ABS, a/bags, alloys, sat-nav, fully loaded, FSH, only 25,000 miles **£18,995**

PRESTIGE

2009 (59) JAGUAR XF 3.0 Diesel Premium Luxury Auto, met blue, full black leather trim, heated seats, electric windows, mirrors, seats, climate control, air-con, cruise control, fully loaded, FSH, only 35,000 miles **£22,995**

2007 (07) JAGUAR XJ V6 2.7 Diesel Sport Portfolio Auto, met black, full black heated, vented leather seats, electric s/roof, windows, mirrors, sat nav, bluetooth, m/f/s/wheel, 20" alloys with new tyres, XJR body kit, fully loaded, 38 mpg, FSH, 103,000 miles **£11,750**

2007 (57) JAGUAR 'X' Type 2.0 D SE, met blue, full beige leather trim, electric windows, mirrors, heated seats, bluetooth, sat nav, m/f/s wheel, PAS, ABS, alloys, a/bags, climate control, a/con, cruise control, FSH, 75,000 miles (45 MPG) **£6,995**

2001 (51) BMW 320I SE, 4dr, saloon, met silver, cloth trim, electric windows, mirrors, PAS, ABS, alloys, m/f/s/wheel, rear park sensors, climate control, air con, cruise control, FSH, 79,000 miles, very clean . **£2,750**

4x4

2004 (54) BMW X5 3.0 D SPORT, met black, full black leather, heated seats, electric windows, mirrors, coms pack, sat nav, bluetooth, xenon h/lamp & washer, 19" alloys, PAS, ABS, a/bags, pan sunroof, m/f/s/wheel, air con, fully loaded, FSH, 75,000 miles..... **£13,495**

2001 (51) LANDROVER DISCOVERY TD5 ES Auto, met green, full black leather heated seats, electric windows, mirrors, sunroofs, PAS, ABS, A/con, cruise control, MFS wheel, alloys, side stops, tow-bar, fully loaded, FSH, 88,000, 7 seater **£6,750**

2002 (02) MERCEDES ML 270 CDI, met silver, full black leather, electric windows, mirrors, PAS, ABS, alloys, a/con, radio/CD, cruise control, family pack, 7 seats, FSH, 71,000 miles **£6,995**

SPORT

2004 (54) AUDI A3 2.0 TDi Sport, met black, full leather sport seats, climate control, air con, electric windows mirrors, airbags, PAS, ABS, alloys, cruise control, FSH, 70,000 miles, very clean..... **£6,995**

2005 (55) VW GOLF 2.0 GT TDi (140 bhp) 5dr, met black, full black leather trim, heated seats, climate control, air-con, auto lights & wipers, SAT-NAV, radio & CD changer, PAS, ABS, 18" alloys, FSH, 105,000 miles, nice looker **£5,495**

2002 (02) PORSCHE 996 3.6 Targa, met blue, full blue leather trim, electric glass roof, electric windows, mirros, Xenon headlamps, BOSE sound system, 18" Carrera alloys, FSH, just had full service, 91,000 miles **£13,995**

2003 (53) BMW 330i Sport Auto Saloon, met blue, full black leather trim, electric pack cruise control, climate control, air con, 18" MV alloys, sport seats, m/f/s wheel, PAS, ABS, a/bags, FSH, 83,000 miles **£4,495**

CONVERTIBLES

1999 (V) PORSCHE 996 3.4 Convertible Auto Tip, met black, full grey leather seats, electric windows, mirrors, PAS, ABS, a/bags, alloys, FSH, 75,000 miles, Hard Top..... **£13,995**

2004 (04) BMW Z4 2.2i SE, met black, full red leather trim, electric seats, windows, mirrors, roof, PAS, ABS, alloys, radio/CD, heated seats, FSH, only 17,000 miles as new **£7,850**

1999 (S) BMW Z3 1.9, red, black leather seats, electirc windows, mirrors, roof, PAS, ABS, alloys, radio/CD, FSH, very clean car, 63,000 miles **£3,750**

DIESEL

2007 (07) VW PASSAT 2.0 TDi Sport, met grey, full black heated leather seats, electric windows, mirrors, PAS, ABS, alloys, m/f/s/wheel, climate control, a/con, radio/CD, great car **£6,995**

2004 (54) AUDI A4 1.9 TDi SE (105 bhp), met silver, black leather trim, electric pack, PAS, ABS, a/bags, alloys, a/con, radio/CD, full service history, only 67,000 miles (50mpg) **£6,495**

2005 (05) VW GOLF 1.9 TDI SE, met silver, black coth trim, electric windows, mirrors, PAS, ABS, alloys, cruise control, radio/CD, FVWSH, 103,000 miles ..... **SOLD**

2001 (Y) AUDI A6 2.5 TDi Quattro Est, met grey, full black leather trim, electric windows, mirrors, climate control, air con, 6 speed manual, PAS, ABS, a/bags, alloys, radio/CD + changer, xenon headlamps, FSH, 106,000 miles **£4,995**

2004 (04) VOLVO S60 D5 SE, met grey, full black leather trim, electric seat, mirrors, windows, heated seats, PAS, ABS, alloys, m/f/s/wheel, radio/CD, climate control, FSH, 135,000, very clean..... **SOLD**

PART EXCHANGE

2001 (Y) MERCEDES CLK 230 Kompressor Avantgarde Auto, met dark blue, full grey leather, alloys, PAS, ABS, m/f/s/wheel, air con, radio/CD, FSH, 102,000 miles **£2,995**

2001 (51) PEUGEOT 206 1.4 Quicksilver 3dr, met silver, black cloth trim, electric windows, mirrors, PAS, ABS, a/con, radio/CD, alloys, FSH, 88,000 miles **£2,495**

2002 (52) FORD FOCUS 2.0 Ghia 5dr, met silver, cloth trim, climate control, air-con, radio/CD, electric windows, mirrors, PAS, ABS, a/brags, alloys, heated front w/screen, FSH **£1,995**

01933 355435 / 07799 194187

Sports & Performance Car Specialists
INDEPENDENT PORSCHE SPECIALISTS
Email: templetonsgarage@btconnect.com

Shell

BMW

BMW 330D SE
Auto, blue, 4 door Saloon, 127,000 miles, MOT 11/12, TAX 05/12, sport wheels, good tyres, tow bar
£2000 ONO
01234 838041

Chrysler

CHRYSLER VOYAGER
MPV 2.5cc, Diesel, crd lx, privacy glass, MoT, tax, FSH, full loaded, 7 seats, 105k, VGC, alarm
£3595 ono
01234 297271
07979 991988

Citroen

Citroen Saxo 2002 1.1cc
12 months MOT, 5 months road TAX, 1 lady owner, 67,000 miles, electric windows, remote central locking, sunroof, CD player, just been serviced, VGC
£950
07977 721513
07968 648483

Daihatsu

Daihatsu Fourtrak 4x4 Turbo
diesel, green, 7 seater, extremely clean
£1495
07597 912106

Fiat

Fiat Panda
Black, 1.1 Eco, Hatchback,12 months tax, 2009, Dealer warranty until November, 25,000miles
£3750
07845 926788

Ford

FORD FOCUS
5dr estate, diesel, manual, remote cl, immobiliser, front e/w, heated door mirrors, tax 8 months, mot april 12, reliable clean
£3000 ono
07930 289243

Ford Fiesta 1.4 TDCi Style
5 door, silver, superb condition, 42,000 miles
£4975
07585 808248

Ford

Ford KA Collection
First registered 30.01.2004, 1299cc petrol, silver, MOT 24.11.12, TAX 31.08.12, recent clutch fitted, mileage approx 68,000 miles, good runner, clean and tidy
£1695 ONO
07958 591468

Ford Focus Zetec
2002, 5Door, Hatch, 12months MOT, 6months TAX, 85K, P/S, E/F/W, R/C/L, Stereo, Alloys, Fogs, Silver, Excellent Condition inside and out
£1550
07843 432314
01234 342948
(T)

Ford Ka
Collection, Black 12 months MOT, TAX till June 2012, Air Con, E/W, CD, Alloys
£995ono
07786 991080

Ford Focus
1600 zetec, 116K, 5Dr, Maroon, 12 month MOT, S/H, A/C, CD
£975 ono
07786 991080

Jaguar

Jaguar x type
diesel, 1.9 turbo, estate, December 2004, 99,000miles, Jaguar racing green metallic, barley half leather interior, superb condition
£3750
01234 360830
01836 254192

Kia

KIA SE DONA
Se, 2.9 diesel, met green, 5 months tax, 5 months tax, 7 seater, alloys, e/w, p/s, cd, manual, service history, cambelt just changed and serviced, clean and tidy, drives lovely, rear sliding doors
£1550
07879 783485

Kia Sedona
Diesel, 2006, Auto, 7 seater, MOT till 03/13, new windscreen, built in dvd player, plus bluetooth headset, very low mileage 60,700miles, champange gold, Selling due to company car, excellent condition inside and out, first to see will buy
£4500
01234 315158
07511 219141

Land Rover

Land Rover Freelander 1998
1.8, 5 door, petrol, MOT June, tow bar, good tyres, radio/CD
£1150
07947 907720

Land Rover Discovery
TD5, excess, 79000 miles, 1 owner, fsh, twin electric S/R, a/c, multichange cd, half leather and towbar, very clean, mot, 6 months tax
£7250
07906 075039

Rover 25
Auto, 1.8, December 2000, 5Dr, 8 month MOT, 31,000miles, 2 lady owners, PAF power assisted steering, E/W, A/C, central locking, rear parking sensors, 6CD Multi changer, drives lovely
£925
01234 405258

Mercedes

MERCEDES C CLASS COUPE
C180 KOMPRESSOR,3 DOOR HATCHBACK,2003 95K, BLUE WITH CLOTH INTERIOR,12 MONTHS MOT,FULL SERVICE HISTORY, GOOD CONDITION,MECHANICALL Y PERFECT
£3,500 ono
07764 428296
(CLAPHAM)

Mercedes-Benz C180
105000 miles, 4dr, silver, a/c, cd, 12 months mot, taxed
£2150
07906 075039

Mini

MINI COOPER
53 plate, 1 lady owner, 39k miles, chilli red + chilli pack, alloys, rear parking sensors, CD player, full mini service history, 8 months MoT
£4390 ono
01933 317365
07747 084008

Mini Mayfair Automatic, 998cc, Good Condition, only 37,602miles on the clock **£1800 ono 01234 822851 07940 544046**

call 01604 614600
...to advertise

Mitsubishi

Mitsubishi Warrior L200
Black, 2004, Air Con, , Full Leather, 10cd multi changer, Alarm, immobiliser, Very Clean, 86,000miles, £2500 extra fittings, One owner, 2.5 Turbo Diesel, Owner selling due to a company car
£5000 ono
07916 393923

Nissan

Nissan Primera
2.0, 16v, Sport +, Black, 4Door, 1999, V reg, 6CD Changer, 93k, New Battery, MOT and TAX to June
£795
01234 306411
07504 415113

Other Makes

Chevrolet Camaro
RS 2800, T top, 1989, red, 12 months mot, tax, 62k mileage, history, VGC, 28MPG, cheap insurance
£1950 ono
07906 401706

Peugeot

Peugeot 206 S Convertable 2004 black, A/C, 47,400 miles, TAX May, MOT Nov, leather interior, ABS, alarm, immobiliser **£3200 ONO 07873 762895**

Renault

Renault Clio
1.2, 54 plate, 7 months mote, 2 months tax, 64k miles, p/s, e/w, alloys, cd player, 2 keys
£2500 ono
07894 477498

Renault Clio
Petrol, Hatchback, 2000, Blue, 143,500 miles, Grande RN, Manual, 1149cc, 12 mnth MOT, Taxed until end of May, 3 door, Stereo/ CD Player, Good condition, Cheap Ins Group,
£850
07984 206 698

Renault Clio 1.2, Dynamic, 2007, Metallic Grey, 33,104miles, 3door, hatchback, ex-demo, one lady owner **£4995ono 01234 823532**

ALFA

03/03 **ALFA ROMEO 156 DTS Turismo,** 70,000 miles, grey £1,995

AUDI

04/04 **AUDI A3 3.2 QUATRO SPORT S LINE,** yellow, ... £5,995

04/04 **AUDI A3 FSI SE,** 90,000 miles, blue £4,995

03/03 **AUDI A3 1.6,** silver £3,995

BMW

54 **BMW 120i SE,** 58,000 miles, silver £6,695

02/02 **BMW 3 SERIES 316 TD SE 1.8,** red £3,495

CITROEN

04/54 **CITROEN XSARA PICASSO DESIRE 2,** silver £2,995

FIAT

07/07 **FIAT DOBLO 1.4 ACTIVE HIGH ROOF** 48,000, fsh, 2 Keepers, Blue £3,995

FORD

10/60 **FORD FOCUS ST3,** ice white, fully loaded, 15,000 miles, ex demo Vehicle £15,995

09/09 **FORD FIESTA TITANIUM TDCi,** 49,000 miles, red £7,995

07/07 **FORD MONDEO TDCi 1.25,** blue £5,495

2000 **FORD GALAXY ZETEC TDCi,** silver £3,295

03/52 **FORD FIESTA ZETEC 16v,** silver £2,995

01 **FORD MONDEO LX 1.8 16V,** 68,000 miles, silver £1,995

HONDA

02/02 **HONDA CR-VI-V TEC SE SPORT,** 113,000 miles, blue £4,995

HYUNDAI

04/04 **HYUNDAI TRAJET GSI SPECIAL EDITION,** silver £2,795

JAGUAR

04/04 **JAGUAR X-TYPE CLASSIC,** silver £3,495

MG

04/04 **MG ZT 120,** 54,000 miles, silver £2,795

03/03 **MG ZR 1.4 105,** grey £2,495

MINI

08/58 **MINI COOPER D**, White, 51,000 miles £9,895

07/57 **MINI COOPER UNION JACK 1.6,** in Blue, 36,000 miles £8,995

58/08 **MINI ONE 1.4,** in Blue, 32,000 miles £8,995

04/04 **MINI COOPER S,** 30,000 miles, electric blue £6,995

06/06 **MINI ONE** 42,000 miles, Silver £5,495

54/04 **MINI COOPER 1.6,** chill red,70,000 miles £5,495

03/52 **MINI COOPER S 1.6,** 96,000 miles, blue, sat nav £4,795

NISSAN

03/53 **NISSAN MICRA,** 3 door in silver, 60,000 miles £2,695

04/53 **NISSAN MICRA 1.0,** silver, ... £2,495

PEUGEOT

08/58 **PEUGEOT 207 ELLE 1.6,** 29,000 miels, grey £8,495

07/07 **PEUGEOT 207 S 1.4** 27,000, fsh, red £4,995

RENAULT

07/07 **RENAULT MEGANE DYNAMIQUE DCi,** grey £3,995

04/54 **RENAULT CLIO DYNAMIQUE 16v,** silver £2,795

03/03 **RENAULT MEGANE SCENIC FIDJI 16v,** red £2,695

03/03 **RENAULT SCENIC AUTOMATIC,** in red £2,695

04/04 **RENAULT MEGANE DYNAMIQUE 16v,** blue £2,495

SKODA

02/02 **SKODA OCTAVIA Elegance TDi,** orange £2,995

02/02 **SKODA OCTAVIA Elegance TDi**, grey £2,995

VAUXHALL

01/51 **VAUXHALL ASTRA SXi 16V,** blue £2,495

02 **VAUXHALL ASTRA 1.6 Estate,** silver, petrol £2,195

VOLKSWAGEN

04/04 **VW GOLF SE TDi**, met blue £4,795

03/52 **VW POLO S,** Silver, ... £3,795

03/03 **VW POLO TWIST,** Silver, ... £3,495

03/53 **VOLKSWAGEN POLO 1.4 TWIST,** 5 door, in silver, 86,000 miles, ideal first car £3,495

VOLVO

04/04 **VOLVO XC 90 D5 SE SEVEN SEATER AUTO,** Blue £8,995

01/51 **VOLVO C70,** 2.0 LPT AUTO, silver £2,795

4X4

06/06 **LANDROVER DISCOVERY 3 TDV6 SE 7 SEATER,** 98,000 miles, silver £15,450

07/57 **MITSUBISHI SHOGUN GLX WARRIOR DI-D SWB**, 64,995 miles, black £14,995

02/52 **LANDROVER RANGEROVER TD6 VOGUE,** FSH, 103,000 miles, blue £10,995

08/08 **MITSUBISHI L200 4WD LWB WARRIOR DCB**, 67,000 miles, grey ..... £10,800 NO VAT

09/59 **MITSUBISHI L200 DI-D 4X4 WARRIOR LB DCB,** 108,000 miles, grey ..... £10,495 NO VAT

07/07 **MITSUBISHI SHOGUN SPORT TROJAN** 97,000, full Mitsubishi history, 2 keys £7,495

04/04 **MITSUBISHI SHOGUN SPORT WARRIOR,** black, leather, 48,000 miles £7,495

05/05 **JEEP CHEROKEE SPORT CRD**, silver, 40,000 miles £6,995

06/06 **LANDROVER FREELANDER TD4 AVENTURER**, 69,000 miles, silver £6,495

04/54 **HYUNDAI TUCSON CDX CRTO 4WD AUTO**, 72,000 miles, silver £5,995

04/54 **MITSUBISHI L260 TD 4WD LWB WARRIOR DCB**, 97,000 miles, black £5,495

04/54 **MITSUBISHI L2004 LIFE LWB DCB 4WD**, green/silver, 90,000 miles ..... £4,995 NO VAT

2000 **LANDROVER FREELANDER XEi STATION WAGON 1.8**, 110,000 miles, gold £2,195

1999 **LANDROVER FREELANDER Di20 STATION WAGON**, silver £1,995

01 **SUZUKI GRAND VITARA 1.6 GV1600**, blue, 97,000 miles £1,995

CALL NOW 01604 708881

GOLD PACKAGE

ALL CARS TAXED

SERVICE & CAMBELT (IF APPLICABLE)

FULL SERVICE INSPECTION

WARRANTY ON ALL VEHICLES

FULL VALET

CD PLAYER IN EVERY CAR

FULL HPI CHECK. DOC FEE APPLIES

SUBJECT TO SCREEN PRICE

All our vehicles have been checked with HPI. Checked for theft, insurance write-offs and outstanding finance

ANY CAR ANY VALUE

You've tried the rest, now come to the best

WE WILL BUY ANY CAR - TOP PRICES PAID FOR QUALITY USED VEHICLES

CALL NOW 01604 708881 CALL NOW 01604 708881 CALL NOW 01604 708881 CALL NOW 01604 708881 CALL NOW 01604 708881 CALL NOW 01604 708881 CALL NOW 01604 708881 CALL NOW 01604 708881 CALL NOW 01604 708881

Crystal Motor Company Ltd, Rothersthorpe Road, Northampton, Northants, NN4 8HZ

OPEN - 8am - 7pm Monday - Saturday, 10am - 4pm Sunday

A 2 B CAR SALES

£50 WORTH OF FUEL WITH EVERY CAR PURCHASED

- 06 **MERCEDES VIANO 7 SEATER,** full leather, Diesel, long MoT £15,995
- 98 **BMW Z3 2.8 CONVERTABLE,** silver, fsh, mot & tax £3295
- 99 **SAAB 93 SE TURBO CONVERTABLE** fsh, yellow, Mot & taxed £2495
- 54 **FORD MONDEO GHIA,** diesel, long mot £2495
- 04 **MG ZT,** long Mot, taxed August £1995
- 02 **FIAT PUNTO 1.2 AUTO,** 7ok £1795
- 51 **FORD FOCUS 2.0 ZETEC,** 3 door £1595
- 03 **ROVER 25 1.6,** 73,000 miles, full MOT, leather interior £1595
- 99 **MERCEDES A CLASS 1.4,** long mot, taxed, private plate £1595
- 51 **HONDA ACCORD 2.0,** full mot, taxed june £1595
- 53 **DAEWOO MATIZ,** full mot & taxed £1495
- 02 **VAUXHALL OMEGA 2.2 SPORT AUTO,** full mot £1495
- 53 **CITREON C5 ESTATE 2.0 DIESEL,** MOT & Tax £1495
- 98 **BMW 528 AUTOMATIC,** long mot, lovely condition £1495
- 00 **RENAULT CLIO 1.2,** long mot £1295
- 51 **RENAULT MEGANE 1.6 COUPE,** long mot & tax, private plate £1295
- 00 **CITROEN PICASSO 1.8,** long mot, taxed £1195
- 00 **FORD KA 1.3,** full mot, 75k £1195
- 00 **FIAT MULTIPLA,** 6 seater, full mot £1195
- 02 **RENAULT LAGUNA 1.6,** long mot £1095
- 01 **FORD PUMA 1.7,** full mot £995
- 99 **VAUXHALL CORSA 1.0,** long mot & tax £995
- 95 **ROVER METRO 111,** 43k, long mot & taxed £795
- 99 **PEUGEOT 406 2.0 HDI DIESEL,** taxed & tested £595

MERCO PETROL STATION
London Road, Northampton
07541 786118
Warranties available from 3 - 12 moths

G D MARKETING

Upper Bruntingthorpe Ind Est.
Near Lutterworth LE17 5QN.
(J1 M6 /J20 M1) (0116) 2478262

MON – FRI 9.30AM – 6.00PM
SAT 9.30AM – 5.30PM
SUN/BANK HOLS 11.00AM – 3.00PM

To view over 100 cars with photos and full descriptions go to www.gdmarketing.co.uk

DIESEL CARS

- Audi A3 2.0 TDi SE S Tronic Auto 5dr 58reg later model, 63k £9,999
- Audi A3 1.9 TDi E 5dr 2009 58reg 48k, Black, Sat Nav, Only £30/year tax!! £10,799
- Audi A3s 1.9TDiE/1.9TDi/2.0TDi 3dr and 5dr 58/59reg E/SE/Sport, from 37k, Choice of 4 ..... From £9,799
- Audi A4 2.0 TDi 143 SE 4dr Auto 58reg 63k New Shape £11,799
- BMW 120D SE 5dr 58reg 53k, Black, Leather Trim, 6 speed £10,999
- BMWs118D ES/SE 5dr 08reg/58reg/09reg From 36k, 6speed, Only £30/Year Tax!!! Choice of 5 ..... From £9,499
- BMW 116D ES 5dr 59reg 33k Only £30/Year Tax!!!, 6speed £11,499
- BMW 325D SE 2010 59reg 37k 6speed etc, Black £14,999
- BMW 320D Edition SE 58reg 65k, Leather, 6speed etc £11,699
- BMW 320D SE 58reg Later Model, 45k, 6speed etc, £95/yr tax £12,499
- BMW 318D Edition SE 58reg 58k, Leather, 6spd, £95/yr tax!! £11,499
- Focus 1.6 TDCi 110 Zetec 5dr 58reg 60k, Black, £30/yr tax!! £7,499
- Mondeo 2.0 TDCi 140 Titanium X 5dr 58reg 62k, 6speed etc £8,999
- Mondeos 2.0 TDCi 140 Titaniums 5dr 58reg from 54k ..... From £7,999
- Mondeos 1.8 TDCi 125 Zetecs 58reg 25k – 36k 6speed etc, Choice of 4 ..... From £8,199
- X-Type 2.2 D S Auto 4dr 58reg Later Model, 43k £10,499
- X-Type 2.2 D S 4dr 08reg Later Model, 29k, 6speed £10,399
- X-Type 2.0 D S 4dr 58reg Later Model, 62k, Full Leather Trim £8,999
- X-Type 2.0 D S 4dr 58reg Later Model, 39k £9,599
- X-Type 2.0 D S 4dr 58reg Later Model, 70k, Sat Nav £8,399
- Merc C200 CDi Elegance 4dr 58reg 48k, 6speed etc £12,499
- Megane 1.5 DCi Expression 5dr 59reg 35k, New Shape, £30/yr tax £8,299
- Avensis 2.2 D4D TR 5dr 58reg 63k, 6speed, Sat Nav etc £6,999
- Astra Twintop 1.9 CDTi 150 Sport Cabriolet 58reg 52k £7,499
- Vectra 1.9 CDTi 150 SRi 5dr 08reg 58k, Sat Nav, 6 speed £6,199
- Vectra 1.9 CDTi 120 Exclusiv 5dr 08reg 60k Black, Sat Nav £5,399
- Golfs 2.0 GT TDi 140 5dr 58reg from 42k, Leather Trim ..... From £9,699
- Golf 2.0SDi 5 5dr 58reg Only 30k, Black £7,699
- Passat 2.0 TDi 140 Highline 4dr 58reg 39k, Leather, 6speed £9,699
- Passat 2.0 TDi 140 Highline 4dr 58reg 64k, Leather, 6speed £8,799
- Passat 1.9 TDi Highline 4dr 58reg 54k, Leather, Sat Nav £8,999
- Volvo S40 2.0D R Design Sport 4dr 08reg 54k, Leather, 6spd £8,999

MORE DIESELS IN ESTATE CAR SECTION

ESTATES & MPVS

- A4 Avant 2.0 TDi SE 143 58reg 61k, New Shape, 6speed £12,499
- BMW 320D SE Touring Auto Estate 09reg 47k, Leather Trim £14,999
- BMW 318i ES Touring Estate 58reg 66k, Later Model, 6speed £9,499
- C4 Picasso 1.6 HDi VTR+ Manual 58reg 33k £8,299

****

C4 Grand Picassos 7 Seats VTR+
1.6HDi/2.0HDi EGS Auto & Manual
58reg/59reg Choice of 3 From 22k ..... From £8,299

****

- Focus 1.6 TDCi 107 Titanium Estate 09reg 63k, £30/yr tax!! £8,499
- Focus 1.6 Style Auto Estate 08reg New Model 35k £5,499
- C- Max 1.6 Zetec 58reg 36k £6,199
- Mondeos 1.8/2.0 TDCi Zetec/Econetic Estates.08reg/58reg Choice of 3 60k-68k ..... From £7,799
- X-Type 2.0 D S Estate 09reg 39k, Half Leather Trim etc £11,799
- Mazda 5 1.8 TS2 09reg 33k, 7seats etc £7,199
- Mazda 5 1.8 TS2 2009 58reg 36k, 7seats £6,799
- Note 1.6 Tekna Auto 5dr 57reg 35k, Black £4,999

****

New Shape Grand Scenic 1.5 DCi 105 Dynamique Tom Tom
7 Seats, Sat Nav, 6speed, Alloys
10reg Only 7k!
New List Price Over £20,000.....OUR PRICE ONLY £10,999

****

- Verso 1.8 VVT SRi 58reg 34k 7seats £7,699
- Agila 1.2 Club 5dr 2009 58reg £4,999
- Astra 1.6 Life Estate 08reg 50k, air con £4,999

****

ZAFIRAS
1.6/1.8/1.9CDTi Lifes, Exclusivs, Design,Elite
58reg/09reg/59reg/10reg
Choice of 11!!! From 12k-30k ..... From £5,999
Example 58reg 1.6 Exclusiv Only 15K!!! ..... Only £6,499!!

****

- Golf 1.9 TDi S Estate 09reg, 71k £7,499
- Passat 2.0 TDi 140 Highline Estate 58reg, 72k, Leather, 6spd £8,999
- Volvo V50 1.6 D SE Estate 58reg 50k, Black, Leather £10,399

SELECTED OTHERS

- Mazda 3s 1.6 Takara Autos 5dr 58reg from 21k ..... From £5,799
- Peugeot 207 1.4 VTi Sport 3dr 58reg 34k £5,199
- Peugeot 308 1.6 VTi S Auto 5dr 58reg 23k £6,499
- Astra Twintop 1.8 Air Coupe Cabriolet 08reg 43k £6,999
- Astra 1.8 Design 5dr Auto 58reg 28k £5,699
- Astra 1.6 SE 5dr 60reg 13k, Black, Half Leather etc £9,999
- Vectra 2.2 Direct Design 4dr Auto 07reg £2,499
- Golf 2.0 GTi 5dr 57reg 51k, Black, 6speed £9,499

PLEASE CALL FOR UP TO DATE STOCK AVAILABILITY OR VISIT OUR WEBSITE
All Vehicles Can Be Viewed Indoors.

LEICESTER (0116) 2478262

SCRAP AND UNWANTED CARS & VANS
WANTED
MOT FAILURES, NON RUNNERS, ACCIDENT DAMAGED
PRICE OVER PHONE IS PRICE PAYED
FAST COLLECTION – RECOVERYS ALSO AVAILABLE
07528 129055

Thinking of scrapping your car?
Call 07902 877971 now a genuine quote.
Top prices paid DVLA notified.

ETS Thrapston
Suppliers of Quality Used Cars
Huntingdon Road, Thrapston, Northants NN14 4NQ
info@etsthrapston.co.uk www.etsthrapston.co.uk

Services from £99
MoTs from £49
Tyres from £39
Air Con recharge from £45
Diagnostics from £45
Valeting from £10
Annual Service & MoT £149.99 inc VAT
01832 735333

find 1000's of cars locally
motors.co.uk

ALL CARS, MOTORCYCLES AND VANS WANTED
TOP PRICES PAID
£100 - £20,000
Any age, any condition, cash today, fast & polite service
Scrap Cleared
Contact Mark on 07957 984191 ANYTIME
Family Run Business

WANTED URGENTLY
ALL CARS
VANS, MOTORBIKES & 4x4s
£50 to £20,000
£££ Cash within an Hour £££
WE PAY MORE
Old or New
Everything Considered
Freephone MICK first
0800 112 3467
Mobile: 07732 767318
7 Days - Anytime
www.allvehicleswanted.co.uk

SCRAP CARS & MOTORCYCLES WANTED
Cash payment for Scrap, Accident Damage and Non Running Vehicles, recycled by DVLA approved site, cleared within 1 hour.
Environmental Agency Approved
CALL DAN 07981 704379

Rover-MG

Rover 600
1.8, petrol, honda enginge , british racing green, full main dealer, service history, 2 owners, 10 months mot, excellent condition
£675
01234 357882
07800 831442

Suzuki

Suzuki Grand Vitara 2001
1600cc, MOT July, TAX June, soft top, leather seats, optional 4WD, alloy wheels, CD player, 64,300 miles, short wheel base
£1600
01234 854486

Vauxhall

Vauxhall Astra
1.8, Coupe, Black, 2002, MOT, Taxed, New Timing Belt, Serviced, E/F/W, DVD Player, Alloy wheels, 58400miles,
£1200 ono
07578237192

Vauxhall Astra Life 1.7 CDTi
Diesel, 100 break horse power, 5 door, silver, 36,000 miles from new, 12 months MOT, service history, excellent condition
£5975
07585 808248

Motorbikes

SUZUKI RF 900
superb sports tourer, excellent condition, mot, 20k miles, 1998, black/red, scorpion exhaust
£1695 ono
07843 911077

MOTORCYCLES, SCOOTERS WANTED FOR CASH
IN ANY CONDITION
07891 852672
ANY TIME

Saab

Saab 9-5
Auto, 1998, 4 door saloon, black, very clean, 12 months MoT
£750
07906 075039

Saab 900s
97 'p', 3 door hatch, 12 months MOT, 94k, S/H, P/S, E/W, C/L, Alloys, Stereo, Red, 6 CD Changer, No rust/dents, Mechanically faultless
£475
01234 342948
07843 432314
(T)

Vauxhall

VAUXHALL ASTRA Bertone Coupe, 2.2, manual, 2001, fantastic condition throughout, service history, mot July 2012, tax August 2012
£1275 07778 295486

Vauxhall Vectra
1.8, LS, 51 plate, MoT Oct 12, tax April 12, a/c, FSH, 148k miles, bargain due to high mileage, good runner
£425 ono
07831 096025

VAUXHALL ASTRA
1.6cc, mot, fsh, 69k, 5dr, silver, e/l pas, stereo, Y reg, 2001, fully loaded, excellent condtion
£1350 ono
01234 297271
07542 729791

Vauxhall Astra 1.6cc Club
52 reg, 2003, MOT Dec 2012, 76,000 miles, 5 door, burgundy red, E/W, C/L, stereo, S/H, very good condition
£1695 ONO
01234 297271
07542 729791

Vauxhall Meriva 1.4 Club
2007, 57 plate, Lancelot gold, 25,000 miles, full service history, very good condition, MOT till Sept, ex motability car
£4250 ONO
07974 953985
01234 358975

Caravans & Trailers

2005 Abbey Freestyle 2 Berth
End kitchen, fully equipped, fitted with power more and tracking system, all accessories include full awning and rear porch, ready to tow away and enjoy
£6500 ONO
01234 768938

Volkswagen

Vauxhall Polo 1.9 SDi
2005, 5 door, MOT Jan 2013, TAX July 2012, excellent condition
£3300
07840 042348

Seat

SEAT LEON
CUPRA R 52 plate, black, mot until January 2013, tax June 2012, great reliable car call for more information
£3495 ono
07795 473986

Vauxhall Corsa Active 1.2
59 plate, 16v, only 1700 miles, 3 door hatch, C/L, alloys, airbags, E/W, serviced, MOT, silver, 1 owner
£7500
01767 226860

Vauxhall Astra 1.6cc Club
53 reg, 2003, MOT Aug 2012, 111,000 miles, 5 door, burgundy red, E/W, C/L, stereo, S/H, very good condition
£1695 ONO
01234 297271
07542 729791

call 01604 614600 ...to advertise

Commercials

Peugeot Boxer Van 290 LX 2.0 HDi
04/53 plate, white, plx lined, S/W/B, factory steel, bulkhead, MOT Dec 2012, TAX June 2012
£1975 no VAT
07711 815291

VW Golf Mk1
Clipper Cabriolet, Two Previous Owners, Service History, Electric Windows, New Power Hood, Original Condition, Years MOT
£1495
01234 358145
07860 388898
(T)

VAUXHALL COMBO VAN
03 plate, taxed and mot'd, rear seats
£1400
07792162924

VW Golf
1999, Cabriolet, Avantgarde, 61,000miles, Two Lady Owners, Power Hood, Clean, Good Runner, MOT
£1195
01234 358145
07860 388898
(T)

FORD TRANSIT
2005, taxed and MoT'd, good condition
£2500 ono
07748 612857
01234 359939

SOLD VAUXHALL MOVANO
cdi van, 02 plate, ply lined, low mileage, 40k, needs new gear box, otherwise vgc, tax & mot'd

call 01604 614600 ...to advertise

Independent Jaguar Specialists Milton Keynes

Up to 50% Saving on Dealer Pricing
Jaguar Master Technician. Latest Diagnostic Equipment.Local Collection & Delivery
We are ATA (Automotive Technician Accreditation) accredited.

114 Tanners Drive, Blakelands, MK14 5BP
W: www.eandeservices.co.uk **E:** info@eandeservices.co.uk **T:** 01908 218875

E&E services mk ltd

JobsNow www.jobsnow.co.uk

HUNDREDS OF NEW VACANCIES EVERY WEEK

ADVERTISE YOUR VACANCY

Tel:01604 614601 Email: recruitment@hpnorthants.co.uk

Your online Learning Zone

Visit your online guide to Training & Education in Northamptonshire

www.northampton-news-hp.co.uk/training-and-education

AVON
The fun way to earn extra money in 2012
No initial outlay
Free starter pack provided
For immediate start
Tel/Txt Danni
07801 803837
email: danni@agirls.biz
* Must be 18 or over

Avon
Earn Extra Money
No initial outlay.
Free samples/books
Immediate Start
Call Free to
0800 040 7920
or text Avon to
0784 187 1440

Area Relief Officer
Northampton
Pay £ 6.75 per hour
Hours 42 PER WEEK, MONDAY TO FRIDAY, 8.30AM-5PM
Must be age 18+ Driving licence and reliable transport essential. Will need strong communication skills, customer service experience and a caring nature. SIA training and licence given to successful candidate. Acting as a relief officer but based in Northampton and covering a 40 mile radius so generous fuel allowance offered. Guaranteed 40 hours per week. Full training provided.
NHM 72972

jobcentreplus

Interested in more vacancies? Contact your local Job Centre 0845 6060 234

Industrial Plant Electrician
Northampton
Pay £10.21
Hours 40 HOURS PER WEEK 2.00-10.00
Applicants must have previous electrical maintenance experience in an engineering / manufacturing environment (Not construction or electrical domestic installation). Temperature and timer controllers circuits settings and programme. Familiar with PLC and CNC controls circuits. Ability to fault find and work from experience and schematics. Must have served electrical apprenticeship, CMG / BTEC/ONC electrical with 17th Edition an advantage. Duties include electrical and some mechanical work on shift, fault finds breakdowns on punch presses, ovens and ancillary machinery and installations of motors, switch gear and controllers.
NHM 73777

CONTACT US NOW FOR A ROUND IN YOUR AREA!

Earn some extra cash delivering our newspapers!

If you are 13 or over and would like some extra pounds in your pocket, contact us now!!! All areas available!

Tel: 01582 390365
mandy.jovic@mailboxdistribution.co.uk
Or fill out the coupon below and return to:
Mailbox Distribution, 28 King Street, Luton . LU1 2DP

Name: .....
Address: .....
..... Postcode: .....
Telephone Number: .....
E-mail Address: .....
Date of Birth: .....

Herald&Post

Aragon Housing Association

Shaping the future together. Aragon Housing Association is one of the leading housing associations in Bedfordshire and surrounding counties, managing over 6,200 properties.

Property Department Trainee Surveyor

Salary: c.£17,000 dependent on skills plus a comprehensive and structured 3 year training and development programme
Based in Ampthill, 36.5 hours a week
Closing date: 5 April 2012 Interview date: 24 April 2012
This post is subject to a satisfactory enhanced CRB check.

We do not accept CVs, so for further details and to apply online please visit our website www.aragon-housing.co.uk
If you do not have access to the internet please call 01767 685800.
We are committed to implementing our Equality and Diversity Strategy and are pro-active about the safeguarding of Adults and Children.

Aragon Housing Association is part of the Grand Union Housing Group.

SPURGEONS
Spurring on the young

Spurgeons is working at the heart of communities, responding to the needs of children

Established in 1867, we are one of the UK's most well-respected children's charities. We are experiencing unprecedented growth having been awarded new service contracts that recognise our tailored approach to service delivery and our commitment to the welfare of children and families. We are seeking talented and energised professionals who share our commitment to improving the lives of children. Join us at this exciting time and be part of our success.

Regional Finance Manager - East Region

Minimum starting salary in the range of £26,276 - £28,636 per annum. Ref: 0427
Rising to £30,011 per annum.
The post can be regional office based, a service based location or based from home.

Spurgeons are committed to delivering high quality, integrated services to children, their families and the community.

This is an opportunity to join Spurgeons at an exciting time in the continuing growth of children's services across the East of England.

We are looking for an experienced Finance Manager to lead on the operation of financial management and reporting systems across the region. In conjunction with local managers to complete budgets, quarterly financial reviews and annual projections for projects and to ensure that financial monitoring returns to funders are completed. You will also oversee all local book keeping systems and procedures. Reporting to the Deputy Director of Children's Services – East, you will be responsible for the Regional Finance Officer.

For informal enquiries please contact:
Hannah Tombs on 07807 038423.

Closing Date: 12 noon 05 April 2012
Interview Date: 19 April 2012

To apply please go to
www.spurgeons.org/vacancies

Spurgeons is committed to safeguarding the welfare of the children and young people we serve. These posts are subject to necessary safeguarding checks including an enhanced CRB disclosure.

Registered charity no: 1081182

St John Rigby Catholic Primary School
'God's will be done through work and play, as we follow Jesus day by day'

Polhill Avenue, Bedford. MK41 9DQ
Tel 01234 401900 Fax 01234 401661
e-mail stjohnrig@deal.bedfordshire.gov.uk
www.stjohnrigby.org

Due to our expansion from Lower to Primary School, we require **two excellent class teachers** for September 2012.

A substantial knowledge of the Year 5 & 6 curriculum would be desirable for both posts, and one post may come with SLT responsibility as
'Leader of Learning Upper Primary'
with a TLR 2b (£4,336)

The teaching post is MPS

Please state clearly on the application form whether you are applying for the Leadership Post, the Teaching Post, or would be interested in either.

We are a thriving; happy Catholic School committed to the wellbeing of our children and staff and would welcome applications from Teachers willing to embrace this Ethos.

The school is Ofsted graded *'Outstanding'*

St John Rigby Primary is committed to safeguarding and promoting the welfare of children and expects all staff to share this commitment. Applicants must be willing to undertake CRB checks

Closing date: 20th April 2012.
Interviews: Week beginning 23rd April 2012

Visits to the school are encouraged. Please telephone the school office for an appointment and application form on: (01234) 401900

St John Rigby is a member of the Federation of Bedford Catholic Schools

platinum COMPUTER SOLUTIONS LTD

NETWORK SUPPORT ENGINEER
Cisco, LAN, WAN, Wireless, VLAN's
Project Management
Permanent position
Salary £25,000 PA

Due to the continued growth of our network division Platinum Computer Solutions require the above candidate for providing a high level of technical support to it's external customers. You will have a strong focus towards providing excellent customer service and you will be required to provide technical support, develop supplier relationships, maintain and manage customers SLA expectations and assist in the identification/resolution of escalations.

- The applicant will be required to have a good all round network knowledge and be experienced in supporting high availability customer focused environments
- CCNA certified or working towards obtaining this
- Thorough understanding of Cisco IOS
- Experience in VPN technologies IPSEC LAN to LAN, LAN/WAN Protocols, Routing/Switching, VLAN's & Firewalls
- Ability to work unsupervised, prioritise workload and work individually or part of a team
- VMware / Microsoft experience would be advantageous
- Must be professional at all times as attendance to customer meetings may be required, including presentations

If you are a Network Support Engineer and is passionate about infrastructure technology please apply in writing to:
Platinum Computer Solutions Ltd,
10, Abbey Court, Fraser Road, Priory Business Park, Bedford MK44 3WH
E-mail: mandip@platinumcomputers.co.uk
No Agencies Please

GRANGE SPECIALIST SCHOOL
Halsey Road, Kempston,
Bedford, MK42 8AU
01234 407100
grangesch@deal.bedfordshire.gov.uk
www.grange.beds.sch.uk

Grange is a Special School with expertise in the development of Cognition and Learning. This "Good" (Ofsted March 2012) all age school for pupils with Moderate Learning Difficulties and Autism requires the following qualified teacher to complete its Primary team. This is a permanent post to start in September 2012 or as soon as possible.

PRIMARY DEPARTMENT TEACHER
MPS + 1 SEN (1.0)

A qualified teacher is required to work within the Primary Department with Key Stage 2 pupils. Candidates will need to have experience of working with children with SEN and have a creative approach towards Teaching and Learning. This is a permanent full time post.

Application packs are available via the website, by email or by telephoning the school office. CVs cannot be accepted. Visits to the school are welcomed.

The closing date for all applications is Thursday 19th April 2012. Interviews will be held on Tuesday 8th May 2012.

Grange Specialist School is committed to Safeguarding and the welfare of children and young people and expects all staff and volunteers to share this commitment, therefore this post is subject to enhanced Criminal Records Bureau Clearance and references.

ALBAN CHURCH OF ENGLAND ACADEMY

Silver Street, Great Barford, Bedfordshire, MK44 3HZ
Tel no. 01234 870735
Fax no. 01234 870736
Email. alban@deal.bedfordshire.gov.uk

"OUTSTANDING SCHOOL"
OFSTED: January 2008

Due to expansion of this popular and oversubscribed Academy, we are seeking to appoint the following teachers from September.

Teacher of English (MPS)
Full time

Teacher of Mathematics (MPS)
Part time (0.68FTE over five days)
Fixed term to cover maternity absence

Applications are invited from enthusiastic candidates who would welcome the opportunity to work in this well-resourced and high achieving middle school.

Further information and application forms are available from our school office and website www.albanacademy.org

Visits to the school are welcomed.

Closing Date: Thursday 19th April 2012 (12.00 noon)

Interviews: W/C 23rd April 2012

The school is committed to safeguarding and the welfare of pupils and expects staff to share that commitment. The school operates safer recruitment practices and successful applicants will be subject to an enhanced CRB clearance.

FULL TIME TEMPORARY NURSERY NURSE
REQUIRED FOR THE SUMMER TERM

Pilgrims wishes to appoint a Temporary Nursery Nurse with an NVQ Level 3 certificate (or equivalent) for the summer term. The post is in the Baby Room of our Little Pilgrims unit (3 months-3 years). The position is full time and a shift system is in operation. Salary range is £13,528 to £16,343, depending on experience.

For an application pack or for further information please telephone the school on 01234 369555.
Visits to Little Pilgrims by appointment are welcome.

The closing date for applications is: Tuesday, 3rd April and interviews will be held on a mutually convenient date soon after this.

Pilgrims Pre-Preparatory School is committed to safeguarding and promoting the welfare of children and young people and expects all staff and volunteers to share this commitment. All applicants must be willing to undergo child protection screening appropriate to the post, including checks with past employers and the Criminal Records Bureau.

Pilgrims
pre-preparatory school
experience the magic...

www.pilgrims-school.info
www.bedfordcharity.org.uk
Charity registration number: 204817

BIDDENHAM INTERNATIONAL SCHOOL & SPORTS COLLEGE

Biddenham Turn, Bedford MK40 4AZ
Tel: 01234 342521 Fax: 01234 334530
www.biddenham.org

HEAD OF SCIENCE TLR1 (£8,809 pa)

TEACHER OF PHYSICS

TEACHER OF CITIZENSHIP

Commencing September 2012

Three full time posts required for September 2012 in this friendly, successful and over-subscribed 13-19 multicultural upper school. You will be joining vibrant and dedicated departments which offer progressive curriculum and foster creative learning and high achievement within our inclusive, close knit learning community. For the Teacher of Physics there may be the possibility of responsibility for physics for a suitable candidate.

Job descriptions for the three posts and an application form are available to download from the school's website. Please send applications for all the posts for the attention of Julie Shepherd or by email to hr@biddenham.beds.sch.uk.

Closing Date: Monday 16th April 2012
Interviews: w/c 23rd April 2012

All appointments at Biddenham International School are subject to enhanced CRB clearance

EAT WITH YOUR EYES
BRANDING & MARKETING FOR FOOD RETAIL

DESIGN AGENCY
MAC ARTWORKER
MINIMUM 3 YEARS EXPERIENCE

Bedford based retail branding and marketing agency needs technical genius for fast pace, dynamic studio.

We're really creative, build great brands and the pace we work brings new challenges & clients constantly.

We need speed! As well as absolute accuracy and a passionate eye for detail that only an experienced artworker understands.

Your portfolio should showcase your technical abilities. We need total fluency in PShop, Illustrator, InDesign and an expert knowledge of putting work to print.

You'll work with everyone, Creatives and Account Managers right at the heart of the team.

Hard working, good team player, all the usual - most importantly ambition.

Great rewards if you excel. CV must 'WOW', so enclose examples of all your best work.

State current salary + expectations to **info@eatwithyoureyes.co.uk**

Closing date: 06.04.12 No agencies please.

THE KILN
Studio Administrator

Permanent, full time role, Sunday to Thursday. Supervisory duties plus Customer Service and serving refreshments in Tearoom.

Suits an organised, outgoing and responsible person. Similar experience a plus.

www.bedfordkiln.co.uk for application form

CASTLE HOME CARE

We have vacancies for
HOME CARE STAFF
for mornings, evenings and weekends, and Bank night staff

Must be reliable and have own transport and be of a caring nature.

Telephone 01234 213321
or e-mail tracey.crisp@castlehomecare.co.uk

Self-Employed gardeners required MK, Bedford, Rushden & Ampthill. Own Van/ Equipment & Insurance essential. Apply to 01525 862292 or email mark@lcmservices.co.uk

PART OR FULL TIME DANCERS

Required for Luton Nightclub. Experience not necessary as training will be given.

Earning £100- £300 per night.

Call 01582 380147
www.after8club.co.uk
info@after8club.co.uk

The Premier Academy
Eaton Mill Site
Saffron Street, Mossman's Close, Bletchley, MK2 3AH

Ofsted Outstanding 2008 2009

Would You Like To Work For The First Ofsted Outstanding Primary Academy?

"A supportive and welcoming environment… a highly capable staff team"
"Better than the best" "In a league of its own" **Ofsted**

ASSISTANT HEAD OF ACADEMY EDUCATION
Required September 2012 – circa £50.000

We are looking for a free thinking, outstanding teacher who relishes challenge, has excellent interpersonal and leadership skills and gets excited about work! Your main role will be to support the Head of Academy Education in maintaining and improving current standards in this rapidly expanding institution of excellence.

CLASS TEACHER
Required September 2012 – salary negotiable

We are looking for an outstanding teacher who is enthusiastic, dedicated and hard working to join our dynamic teaching team.

Additional benefits include: Private health care, Android technology pack and enhanced holiday provision.

Visits to the Academy are strongly encouraged. For an appointment, a detailed job description and an application pack please call 01908 373621 or email admin@tpamk.co.uk

Closing date for application: Friday 13 April 2012 – 12:00noon
Interviews week commencing: Monday 23 April 2012

We are the leading supplier of paints and consumables to industry in the Central Midlands.
We have recently embarked on an exciting and challenging new route to market having gained exclusive distribution rights within the UK and Ireland for high-spec coatings to be used nationally by top-end/niche industrial clients.
We are seeking to recruit an

ENTHUSIASTIC AND HIGHLY MOTIVATED INDIVIDUAL

who is able to 'multi task' within our Sales & Marketing department and to eventually become our Marketing Manager.

The role will include assisting our Sales Director and Sales Manager in maximising opportunities and campaign planning and will involve full contact with existing and new customers.

Full product knowledge will be given, but an education or previous experience in marketing is preferred. Excellent communication skills are required, as is the ability to proactively promote our products and our Company.

Please reply in writing with a CV and covering letter to: Sarah Graves, 9 North Portway Close, Round Spinney Industrial Estate, Northampton NN3 8RQ somgraves@btinternet.com

JDC GARDENS Professional Landscaping

EXPERIENCED LANDSCAPE FOREMAN

JDC Gardens Ltd are based in Kettering, Northamptonshire. We specialise in designing and building private gardens to plan and all aspects of commercial and private general landscaping. We cover Northamptonshire and the surrounding counties and work on some exciting projects for a diverse range of clients.

We are looking for a talented and experienced Landscape Foreman with excellent hard landscaping and project management skills. You will be responsible for:

- Supervising a team of landscapers to build complete gardens.
- Working to plan and setting out.
- Project and site management.
- Operating plant and machinery.
- Hard Landscaping.

We provide a professional service to clients and all works are completed to exacting standards. Good package with excellent long-term career prospects for the right people.

Contact James Checkley on 01536 510883 to arrange an interview.

Send CVs to james@jdcgardens.co.uk

GRAIN SERVICES SUPERVISOR
6-12 month contract

Bedfordia Farms

Bedfordia Farms owns and manages 5,000 acres in North Beds and South Northants. With 27,000 tonnes of onsite grain storage; and a livestock facility which breeds and rears 23,000 pigs per year.

We are looking to recruit a temporary Grain Services Supervisor to cover maternity leave from mid-April for 6 – 12 months. The role will take day to day responsibility of the efficient running of the grain storage facility, laboratory, grain contracts, weighbridge and stock records.

You should have practical experience of the agricultural industry, preferably with grain storage/transport knowledge. We will consider an enthusiastic Graduate or college leaver, and provide any training required.

Closing date: 13th April 2012.

For full details & to apply visit www.bedfordia.co.uk

Night Team Manager - £9.91 per hour BCHA is seeking a Night Team Manager with line management experience, NVQ3 in Care and with at least 3 years experience of working in a care home.

Bedford Citizens HOUSING ASSOCIATION

Senior Night Carer/Night Carer - £8.35-8.79 per hour

We are also seeking a senior/care night staff. Pay rate is dependent on experience and qualifications.

Shifts for all positions are 7.45pm-8.00am on a rota basis.

We are a family friendly, local organisation, offering staff excellent training, a company pension scheme and free on-site parking.

Closing date 9th April. Interviews to be held 16th and 17th April.

For further information and an application pack please go to www.bchal.org/recruitment
Or call 01234 321400

INVESTORS IN PEOPLE

ceetak

Design/Development Engineering Opportunities

Ceetak Ltd are market leaders in the design of Sealing Solutions and Heat Sealing Systems working with major companies on a global basis.

At an exciting time in the company's development, we are looking to strengthen our Engineering Department with two high calibre people to play an important role in Ceetak's continued success.

Electromechanical Design & Development Engineer to design bespoke packaging machines, utilising the Ceetak unique heat sealing system to work with thermo-plastic films. Ideally experienced in designing packaging machinery, the position requires a working knowledge of electrical and pneumatic control systems. As a hands-on role, this will necessitate involvement from initial conceptual design through to development, testing and occasional site visits.

Design & Development Engineer to support our elastomeric seals, o-rings, special mouldings and gasket product range. This role requires a solid engineering background, preferably with experience in sealing technology, hydraulic and pneumatic systems.

Both roles require the use of CAD design, with specific product training given to successful applicants.

Please apply via email to dward@ceetak.com and include a copy of your CV. Alternatively, apply in writing to Debbie Ward, Ceetak Ltd, Fraser Road, Priory Business Park, Bedford, MK44 3WH.

JobsNow
www.jobsnow.co.uk
DON'T WAIT FOR YOUR PERFECT JOB
- PLACE YOUR CV ONLINE WITH US NOW!

DERMAL LABORATORIES LIMITED

SYSTEMS TECHNICIAN
Kempston

Dermal Laboratories has an enviable reputation in the area of dermatological products, several of which are brand leaders. This family owned and forward-thinking business blends commercially driven professionalism with a friendly and informal culture, encouraging personal fulfilment and advancement.

An opportunity has arisen for a highly-motivated individual to support our standalone IT and Facilities systems. Reporting to the Systems Manager and based at our Bedford offices, there will be regular travel to our offices in Great Yarmouth and Hitchin. Typical duties include programming electronic and computer systems, configuring end user access and coordinating third party contractors.

Although prior experience is not essential, the successful candidate will need to demonstrate a keen interest in and the practical application of different types of electronic systems. Priority will be given to applicants holding a first degree in IT, electronics or engineering.

If you are interested in this full-time position, please request an application form:

Dermal Laboratories Limited, Tatmore Place, Gosmore, Hitchin, Herts, SG4 7QR telephone : 01462 458866
email : jobs@dermal.co.uk

Closing date to request an application form: 30th March, 2012
No agencies please

Tula

Tula manufacture high quality veneered furniture for boardrooms and reception areas. To expand our team we have the following vacancies and offer **excellent remuneration**.

SPRAYER / POLISHER

As a skilled wood finisher you will be working conscientiously and quickly to the highest standards, with an A/C System. Experience in colour matching and staining is also required.

CNC OPERATOR/WOOD MACHINIST

We are looking to appoint someone with furniture related CNC machining experience ideally using Biesse Rover 24 and Tekcel Equipment. You should have knowledge of programming and be able to demonstrate a strong aptitude and ability. Successful applicants will be given training.

EXPERIENCED JOINER

Qualified, working to drawings and supported by our technical team to produce top quality pieces to deadlines. You must be conscientious and reliable. Salary negotiable for the right team player!

Please telephone Sarah in the first instance 01525 722233

We have vacancies for **RELIABLE PART TIME LEAFLET DISTRIBUTORS** in your area who wish to earn extra cash. We offer good rates of pay. Immediate Start 01503 230994

call 01604 614600 ...to advertise

Vehicle Electrician/Wire Person

Carry out electrical installation of pre-built kits to 12V/24V light commercial vans

6 month contract in Northants.

Please ring Julie at MPI on 01908 617222

Email CV to : julieb@mpi.ltd.uk

DIGITAL CONTENT CO-ORDINATOR
FULL TIME - BASED IN MILTON KEYNES
£15,000 - £16,500 PER ANNUM

LSN Media is a successful and progressive publisher of newspapers, magazines and associated websites across Beds, Bucks and Northants and is part of Iliffe News & Media Ltd.

An opportunity has arisen to join our digital team and assist in the development of our core websites by maintaining, developing and improving content on our sites to help continuously build traffic. Supporting the sales teams, you will be responsible for uploading display and directory advertising via our online booking system and back office, providing statistics, running reports and making necessary changes and improvements to our websites with the goal of driving content, traffic and therefore advertising revenue at all times. You will work closely with the editorial teams and commercial teams across several regional offices uploading and improving content on a daily basis and you will also work closely with our technical team and website developers.

You'll need to be well organised and self motivated with strong administration skills as well as having a keen interest in online publishing and media. You'll also need to be confident and personable dealing with internal customers from all departments. Whilst experience in a similar role is not necessary, some technical knowledge would be useful, particularly if you have an understanding of SEO, although there will be ongoing training and development provided. Travel between our various offices in Beds, Bucks, Cambs and Northants may occasionally be required so a full driving licence is required.

Full training and support with be provided along with 25 days holiday per year, contributory pension and healthcare scheme after a qualifying period.

If you are interested in applying for this position, please email your CV along with covering letter that explains what you think you can bring to this role to gemma.dunne@lsnmedia.co.uk or send to Gemma Dunne, Digital Manager, LSN Media, 1 Diamond Court, Fox Milne, Milton Keynes, MK15 0DU. Or for more information, please call Gemma on 01908 689575.

LSNmedia

It is the company's policy to employ the best qualified personnel and provide equal opportunity for the advancement of employees including promotion and training and not discriminate against any person because of sex, race, pregnancy, disability, marital or family status, ages, sexual orientation, religious beliefs or trade union memberships.

www.bedfordshire-news.co.uk // www.luton-dunstable.co.uk
www.mk-news.co.uk // www.northampton-news-hp.co.uk

Jobs now www.jobsnow.co.uk

For all the latest jobs log onto www.jobsnow.co.uk

Register your details for FREE to receive email job alerts, CV Matches and more!

Over 10,000 people have already registered

Herald&Post If you would like to advertise your Public Notices in the Herald & Post please contact Hayley Usher on 01604 614608 or email hayley.usher@hpnorthants.co.uk **Telephone: 01604 614600**

Sell your goods or services *FAST* through h&P Classified

Phone, email, or fax one of our friendly staff or why not pop in and speak to us in person.

PHONE 01604 614608
EMAIL easy.ads@hpnorthants.co.uk
POST Herald & Post, Ground Floor, 4 Waterside Way, The Lakes, Northampton NN4 7XD
FAX 01604 614602
IN PERSON Herald & Post, Ground Floor, 4 Waterside Way, The Lakes, Northampton NN4 7XD

Funeral Directors

The co-operative funeralcare

Our caring staff are here to listen and advise you, 24 hours a day, 7 days a week.

Northampton
The Poplars, Barrack Road
01604 636 297

Stockley Street
22 Stockley Street
01604 635 265

INVESTOR IN PEOPLE

J & M HUMPHRIS
(Members of National Association of Funeral Directors)
INDEPENDENT FAMILY FUNERAL DIRECTORS & MONUMENTAL MASON
Complete traditional & pre-planned funeral service.
32 Albert Street, Banbury, OX16 8DG.
TEL: 01295 265424

For your next move HomesNOW

Sheds

Pinnegar and Barnes Concrete Products Timber Buildings

PAVING SLABS

BUY DIRECT FROM THE MANUFACTURERS AND SAVE £££

Cotswold Riven Paving

Economy Riven Paving Riven face smooth sides

600mm x 600mm £4.08 600mm x 300mm £2.64
300mm x 300mm £1.98 450mm x 450mm £2.34
3m Rotary circle pack £142.08

Barnestone York Paving Riven paving creating a look of traditional York Flagstone.

600mm x 600mm £4.80 600mm x 300mm £2.94
300mm x 300mm £2.40 450mm x 450mm £2.94
3.4m Rotunda circle pack £228.00
2.58m Aztec sun circle pack £198.00

SHEDS

6' x 4' £357.50 7' x 5' £429.00 * 8' x 6' £478.50 *
10' x 8' £750.50 *

* all prices include delivery and assembly

Other Products

Patio features -Walling -Summerhouse -Dog kennels – Stables -Poultry houses-Fencing
Delivery service available
All prices include VAT

01604 830291

The Wharf, Bugbrooke, Northampton NN7 3QB
info@pinnegarandbarnes.co.uk

Accommodation Wanted

I BUY HOUSES
Any condition
Can pay market value
Can complete quickly
Call Anna now!
T: 01604 903636
M: 07794 818006
I BUY HOUSES IN NORTHAMPTON.COM

Business

Finance

DEBT PROBLEMS?
Struggling to pay your mortgage?
In arrears?
Loans & credit cards getting too much?
If you are a homeowner, I can help!
Call Anna on 01604 903636 or 07794 818006

Family

Childcare

Rainbow Childminding
Ofsted Registered
First Aid Trained
Qualified Primary Teacher.
Flexible sessions available.
I include all home-cooked meals and Snacks.
07989 674685

call 01604 614600 ...to advertise

Holiday Homes

INGOLDMELLS Skegness holiday caravans to let, Coral Beach Leisure, Skegness Rd 01754 872402 www.coral-beach.co.uk

Great Yarmouth chalet, sleeps 6, near sea, clubs/amusements. Pets welcome. From £75 per week. 0121 5884315.

GREAT YARMOUTH Hemsby S/C chalets. Easter from £100. Other dates available. 01493 731776.

email easy.ads@hpnorthants.co.uk ...to advertise

Gardens

Garden Services

FOUR SEASONS GARDENING
Drives, patio, fencing, pruning & general tidy up.
Free estimates
Tel: 01327 352562

JobsNOW www.jobsnow.co.uk
HUNDREDS OF NEW VACANCIES EVERY WEEK!
ADVERTISE YOUR VACANCY
Tel: 01604 614601 Fax: 01604 614653
Email: recruitment@hpnorthants.co.uk

Garden Maintenance

DGS MAINTENANCE
Household & Garden Maintenance
• Painting & Decorating / Tiling
• Hedges / Lawns Cut / Landscaping
• Rubbish Clearance (Licensed Waste Carrier)
• Drives / Patios Cleaned • Fully insured
For a free quote call Dave:
01604 591067 / 07929 894071

Landscape Design

ALOHA Landscapes - towcester

BRETT PAVING
APPROVED BLOCK PAVERS
DRIVES - block - tarmacked • PATIOS - paved
ROTO VATION DECKING FENCING TURFING
FULLY INSURED - FREE ESTIMATES
ALL WORK GUARANTEED COUNCIL APPROVED
Tel/Fax: 01327 352372 Mob:07850156674

Homes

Aerial Services

EverestTVAerials
FULLY QUALIFIED, FRIENDLY LOCAL ENGINEERS
* Aerials for Digital TV * FREEVIEW
* Maintenance & Repairs * FREESAT
* Same Day Service * SKY
FREE ADVICE *FREE* QUOTATION
CALL **01604 269904**
www.everestaerials.co.uk

Articles for Sale

2 Pairs velvet curtains, fully lined, pencil pleat, deep rose pink, 88"x66" drop + 68"x72 drop £10 pair. Furniture for sale after house move items only £5 to £15 for quick sale 07801 706728

Health & Beauty

Sun Beds - Tanning

Bronze Age Tanning
3 mins - £2
1 hour block - £15
Open Mon-Fri 10.30am - 7.00pm
Sat 12.00pm - 5.00pm
Tel: 01604 473824

Homes

Articles for Sale

Two mahogany exterior doors 1/2 glazed 78x32 + 79x32, complete with all fittings 01604 493822

Pair of original kenyan african carvings, warrior + partner 3' 3" high ex con £200 the pair 01604 702114

A & G Seasoned Logs
Various load sizes
Kindling and coal
Nets of logs
Prompt delivery
01525 860771
07703 872769
www.aglogs.co.uk

Selection of 12 model railway magazines, good clean condition £10 01604 462913

Round gold coloured draylon pouffe, 23" diameter £5 01604 462913

Circular lamb skin rug, 55" diameter, sage green/ivory, ex con £50 01604 702114

Carpets & Flooring

Carpets2you.com
Up to 75% cheaper buying from us direct
No more driving around - we come to you

★ Carpets ★ Woods ★ Vinyls ★ Contract Tiles
Free measuring & excellent fitting service
100's of samples - you can choose in the comfort of your own home or office
0800 043 9019
All credit cards Accepted

CarpetLine Mobile Showroom
Established 1993
FREE underlay, gripper and bars.
Lowest prices guarantee, with exceptional service.
7 DAYS 9AM - 9PM
Expert Fitting FREE Estimates
01604 708000
01933 402040
www.carpetline.co.uk

SB Flooring Supplies Ltd.
Carpets, Vinyl, Laminate & Wood supplied & fitted
For home selection call Steve on...
01604 670433 / 07747 837857

call 01604 614600 ...to advertise

Curtains & Blinds

Pippa's Blinds & CURTAINS
WOOD VENETIANS • VENETIANS • PLEATS • HANDMADE ROMANS • HANDMADE CURTAINS CONSERVATORY SPECIALISTS
2 Vertical or Roller Blinds
Mix and Match for
£90
Large choice
Size up to 150cm wide & any drop
SPECIAL OFFER
*Selected Fabrics
01604 890496
Billing Garden Village, Opposite Billing Aquadrome, The Causeway, Great Billing NN3 9EX

Kitchens

B&Q last years kitchen range to clear,
75% OFF B&Q PRICES
Hi Gloss Kitchen with appliances
WAS £2800 NOW £695
Solid Oak Frames Kitchen
WAS £4000 NEW £995
Tel: 0121 2700220 or 07870 223335

Local Services

Alarms

1st Reaction Ltd
Professional security company specialising in CCTV installation, upgrades, maintenance, monitoring.
Unit 4, 14 Linnell Way, NN16 8PS
01536 512999
www.1st-reaction.co.uk

Architects & Surveyors

M² Designs
Plans drawn for extensions, loft conversions, new builds etc. Domestic / Commercial
Local authority approvals obtained
30 years experience
Free consultation / advice
07817 344501 • 07789 475742
01788 575649

Blinds & Curtains

Blind for Blind - nobody beats us on price
Gillians Blinds Ltd
• Vertical • Roller • Wooden
• Venetian & Conservatory Blinds
72 hours guaranteed
From measuring to fitting - vertical and roller blinds
FREE Measuring & Fitting
'You've tried the rest, we're the best'
01604 646007 NEW SHOW ROOM NOW OPEN
2 Gatelodge Close, Round Spinney, Northampton, NN3 8RJ

JobsNOW www.jobsnow.co.uk
DON'T WAIT FOR YOUR PERFECT JOB
- PLACE YOUR CV ONLINE WITH US NOW!

Building Services

PLANNING & BUILDING Regs Jon Spencer Technical Drawing Free Call Out 01933 316044 / 666062

Carpentry / Joinery

RJP CARPENTRY
Doors a speciality
• Decking
• Skirtings
• Architraves
• Bespoke made wardrobes
Doors and locks fitted and eased. For all your carpentry needs.
25 years experience
Qualified carpenter + joiner. CRB Checked
01908 616117
07816 255701
Recommended on Which
References on request
www.rjpcarpentry.co.uk

call 01604 614600 ...to advertise

Gas

1st Gas Engineers Ltd
•Boiler Changes / Central Heating
•Boiler Repairs •Boiler Servicing
•Natural Gas & LPG
Call today: 01604 670549 or 07973 266832

Handy Person

HANDYMAN
• Good reliable service
• Repairing patio's, fences etc
• Landscape gardener
• Other general maintenance works
• Established 45 years
• Now retired, still wanting work to keep me busy, therefore **very good prices**
Call John on 07863 222948
01604 407663

Home Improvements

Thinking of having a **NEW BATHROOM/ KITCHEN** *but need it fitted?*
Look no further, ring Mick on
01327 352635
also floor & wall tiling carried out

Home Improvements

HANDYMAN small jobs, small prices, Tel: 01604 416315 or 07845 967537

Loft Ladder Installation

KMW Loft Ladders 01234 290064 07977 9 9 7 5 3 7 kmwpropertyservices@hotmail.co.uk www.kmwloftladders.co.uk

Mobility Aids

MORE THAN **Mobility**
Specialist Suppliers of Mobility Products
• New & used portable and road legal mobility scooters
• Wheelchairs, adjustable beds, rise & recline chairs,
• Stair lifts, hearing, bathing and daily living aids.
Call us now on 01604 407702 or visit us at Weston Favell Shopping Centre, Northampton NN3 8JZ

Painting Services

EXPERIENCED
Painter, Decorator, Private, Commercial & Insurance Work
Any reasonable quote beaten
Tel: (01604) 702885

Plastering

A & H Plastering & Artexing, 30 years exp, free estimates 01604 4 0 8 5 4 7 .

find 1000's of cars locally
motors.co.uk

Plumbing & Heating

C.H.A.P.S
CONDENSING COMBINATION BOILER
With 7 Radiators, TRV's, A/F Prog Stat Supplied & Installed from
£1,949.00 + VAT - Subject to Survey
For free quotation call 01604 843570
Grant funding available, ask for details
Bathrooms & Tiling also undertaken
Landlord gas safety certificates

Electrical Services

APPROVED LOCAL ELECTRICIAN fault finding, emergency call outs, sockets fitted, fuse board changes, cookers, showers, lighting. 07976 722604

Electricians

NIC ELECTRICAL SERVICES
All electrical work carried out.
FREE Estimates & expert advice given if requested
Please contact Kevin on:
01604 714169
07758628371
Email: nicelectrical@msn.com

Removals & Storage

Woody is the 'Man with a Van!'
No jobs too big or too small
Offers Free Quotes
Contact Woody on 07909 960228

MAN & VAN
NO JOB TOO SMALL!
★ House Removal ★ Tip Run
★ Deliveries ★ Clearance
★ Self-Drive Van Hire
Large Luton & Transit vans
Call for a cheap, no obligation quote
07958 222738
01604 754557
Fully Insured
www.northamptontransport.co.uk
info@northamptontransport.co.uk

Single items moved or more?
Luton Box Van to hand anytime.
Call James
07703 989985
01604 760626

MAN & VAN
£25 per hour
Tel: 07711 966851
Also available for house clearance and garden/rubbish clearance (price on request)

MAN & VAN No distance too small or too long, Call Simon on 07988 372259 or 01604 857650.

Pets and Livestock

Pets for Sale

ROTTWEILER PUPPIES KC registered, excellent temperment, excellent pedigree, low hip score, home reered, ready now. 07919 207471 01767 640196

BEAUTIFUL CAVAPOO PUPPIES non malting, vaccinated, microchipped and insured. Puppy Pack included. 01480 219976

AFFECTIONATE LHASA APSO PUPPIES Non moulting, vaccinated, microchipped, insured, Puppy Pack included. £380. 01480 219041

Personal

Personal

Soft Touch Nuru Massage Services
Mon - Fri 10.30am - 8pm
Sat 12pm - 6pm
01604 752390
www.soft-touch.co.uk
Staff required

JULIA MK South private and discreet, qualified masseur, easy parking. 07531 684559.

SOPHIE New Escort, Call 07501 185651, No withheld numbers.

MALE ESCORT daytimes 07523 375891.

ESCORTS 11am till late. 01234 343935

Personal Services

LIVE 121 ADULT CHAT XXX 36p per minute 0909 860 9923
OLDER LADIES 0909 860 8928
18 Venus PO Box 4524 N41 3QJ. Calls recorded & cost 36p per minute + network charges. Over 18s. We may send promo msgs. Helpline 0844 848 1304

Ellissa
friendly, offers Massage
12pm-till late
07891 466315
Northampton anytime

HOT GIRLS CHEAPEST UK's HOTTEST ADULT XXX GET EXCITED 36p 0909 864 1056
Calls cost 36p per minute + network extras. Calls recorded. Mobile users may receive free promotional messages. 18+ only. Live Lines Ltd PO85038 NN2 7YN. Help 08448714407.

Foxy Kittens
Registered Professional Escort Agency
07040 900781
07954 493084

EUPHORIA MASSAGE
NORTHAMPTON
10-6PM
07903 030593

Student female with own place to entertain, seeks local guy for fun. 07093 038591.

Alex, Male Escort evenings. Ladies, over 30 only. 07905 485926.

Notices

Public Notices

NORTHAMPTONSHIRE COUNTY COUNCIL
ROAD TRAFFIC REGULATION ACT 1984
THE NORTHAMPTONSHIRE COUNTY COUNCIL (VARIOUS ROADS, SOUTH NORTHAMPTONSHIRE DISTRICT AND NORTHAMPTON BOROUGH) (30 MPH, 40 MPH AND 50 MPH SPEED LIMIT) ORDER 2012

NOTICE IS HEREBY GIVEN that Northamptonshire County Council propose to make an Order under Sections 82, 83 and 84 and Schedule 9 of the Road Traffic Regulation Act 1984 to prohibit any motor vehicle from travelling at a speed exceeding 30 mph, 40 mph or 50 mph along the lengths of roads as specified in the Schedules below.

A COPY of the proposed Order, together with a plan showing the exact lengths of road to which it relates and a statement of the Council's reasons for proposing to make the Order, may be inspected at the offices of the Traffic Orders Section, Riverside House, Riverside Way, Bedford Road, Northampton during normal office hours or at the following libraries during their normal opening times:-

Northampton Central, Roade, Towcester, Brackley.

OBJECTIONS to the proposed Order, stating the grounds on which they are made should be sent in writing to the Traffic Orders Section, Riverside House, Riverside Way, Bedford Road, Northampton NN1 5NX by 19th April 2012.

Dated this 29th day of March 2012

QUENTIN BAKER
Director of Legal Services

PKG/1126

Schedule 1 (30 mph speed limit)

Green Lane, Charlton – from a point 6 metres north-west of its junction with Myers Close for a distance of 145 metres in a north-westerly direction;

Banbury Lane, Cold Higham / Fosters Booth – from a point 34 metres south-west of its junction with Watling Street (A5) to a point 145 metres south-west of its junction with Church Lane, Cold Higham;

Church Lane, Cold Higham / Fosters Booth – entire length

Portway, Croughton – from its junction with Portway Drive for a distance of 155 metres in a southerly direction;

Brackley Road, Croughton – from a point 150 metres north-east of its junction with Park End for a distance of 70 metres in a northerly direction;

Mixbury Road, Evenley – from a point 76 metres south-east of its junction with Bicester Hill for a distance of 166 metres in a south-easterly direction;

Eastcote Road, Gayton – from a point 82 metres south-west of its junction with Hillcrest Road for a distance of 300 metres in a south-westerly direction;

Slapton Hill, Slapton – from a point 178 metres south-west of its junction with Chapel Lane to a point 270 metres south-west of that junction;

Old Greens Norton Road, Towcester – entire length;

The Causeway / Station Road / Billing Road (Northampton to Brafield on the Green) – from its junction with Crow Lane to a point 21 metres south of Station Road, Little Houghton.

Brackley Road / Towcester Road, Silverstone – from a point 110 metres west of Dadford Road to a point 128 metres north-east of Kingsley Road;

Whittlebury Road, Silverstone – from its junction with Towcester Road to a point 8 metres east of that junction;

Dadford Road, Silverstone – from its junction with Brackley Road to a point 110 metres south of that junction.

Furnace Lane, Nether Heyford – from its junction with Winston Close to a point 747 metres south-west of that junction.

Schedule 2 (40 mph speed limit)

South View, Harpole – entire length.

Passenham Road, Passenham – from a point 42 metres east of its junction with Buckingham Road (A422) to a point 690 metres east of that junction.

Dadford Road, Silverstone – from a point 110 metres south of Brackley Road to the County Boundary with Buckinghamshire;

Brackley Road, Silverstone – from a point 110 metres west of Dadford Road to a point 111 metres west of West End.

Schedule 3 (50 mph speed limit)

Banbury Lane, Pattishall – from its junction with Watling Street (A5) for a distance of 34 metres in a south-westerly direction;

Butcher's Lane, Pattishall – from its junction with Watling Street (A5) for a distance of 50 metres in a north-easterly direction;

Northampton Road, Roade / Courteenhall – from a point 50 metres north of its junction with London Road to a point 30 metres north of its junction with Blisworth Road;

Stratford Road, Roade / Northampton Road, Stoke Bruerne – from a point 512 metres south of its junction with High Street, Roade for a distance of 2.5 kilometres in a southerly direction.

Are looking to advertise locally, or have a story to tell?
Herald&Post
t:01604 614600
www.hpnorthants.co.uk
ADVERTISING NEWS VIEWS MOTORS REVIEWS PROPERTY SPORT CAMPAIGN

Public Notices

NORTHAMPTONSHIRE COUNTY COUNCIL
ROAD TRAFFIC REGULATION ACT 1984
THE NORTHAMPTONSHIRE COUNTY COUNCIL
(VARIOUS ROADS, SOUTH NORTHAMPTONSHIRE DISTRICT)
(30 MPH SPEED LIMIT) ORDER 2012

NOTICE IS HEREBY GIVEN that Northamptonshire County Council have made an Order under Sections 82 (2) & 83 (2) and Schedule 9 of the Road Traffic Regulation Act 1984 to prohibit any motor vehicle from travelling at a speed exceeding 30 mph along those lengths of roads as specified in the Schedule below.

A COPY of the Order, together with a plan showing the exact lengths of road to which it relates may be inspected at the following libraries during their normal opening hours :- Towecester, Brackley, Roade, Middleton Cheney and Deanshanger or at the offices of The Traffic Order Section, Riverside House, Bedford Road, Northampton, NN1 5NX during the hours of 9 am to 12 noon and 2 pm to 4 pm on Monday to Friday inclusive.

If you wish to question the validity of the Order or of any provisions contained in it on the grounds that it is not within the powers conferred by the Road Traffic Regulation Act 1984, or on the grounds that any requirement of that Act, or of any instrument made under it has not been complied with in relation to the Order, you may, within six weeks from the date of this Notice apply to the High Court for this purpose.

This Order will become effective on the 30th of March 2012.

Dated this 29th day of March 2012
QUENTIN BAKER
Director of Legal Services

PKG/1025

SCHEDULE

Ashton
Roade Hill – from a point 250 metres north of its junction with Stoke Road to a point 420 metres north of that junction

Culworth
Sulgrave Road – from its junction with Barley Hill to a point 149 metres south of that junction

Denton
Bedford Road – from its junction with Bypass Way to a point 98 metres east of that junction

Eydon
Hollow Way / Culworth Road – from its junction with Lime Avenue to a point 245 metres south-west of that junction

Helmdon
Church Street – from its junction with Shortlands Close to a point 492 metres south of that junction; Station Road – from its junction with Hinton's Close to a point 217 metres south of that junction

Kings Sutton
Upper Astrop Road – from its junction with Orchard Way to a point 180 metres north-east of that junction; Banbury Lane – from a point 196 metres north of its junction with Bull's Lane to a point 506 metres north of its junction with Sandringham Road; Mill Lane – from its junction with Holland Rise to a point 114 metres south of that junction

Thorpe Mandeville
Townsend Lane – from its junction with The Warren to a point 216 metres west of that junction

Weedon Lois
Wappenham Road – from its junction with The Green to a point 251 metres north-east of that junction; High Street – entire length; The Green – entire length; Vicarage Rise – entire length; The Paddock – entire length; Milthorpe – entire length; Ashwell Road – from a point 131 metres west of its junction with Milthorpe to a point 150 metres south of that junction; Weston Road – entire length; Middlethorpe – entire length

Weston
Weedon Lois Road – entire length; Plumpton Road – from its junction with Weedon Lois Road to a point 75 metres north-east of that junction; The Green – entire length; High Street – from its junction with Weedon Lois Road to a point 410 metres north-west of its junction with Helmdon Road; Grove Lane – entire length; Helmdon Road – from its junction with High Street to a point 319 metres south-west of that junction

HIGHWAYS AGENCY

ROAD TRAFFIC REGULATION ACT 1984 – SECTION 14(1)(a)
THE A43 TRUNK ROAD (TOWCESTER TO SILVERSTONE, NORTHAMPTONSHIRE) (TEMPORARY PROHIBITION OF TRAFFIC) ORDER 2012

NOTICE IS HEREBY GIVEN that the Secretary of State for Transport intends to make an Order on the A43 Trunk Road between Towcester and Silverstone in the County of Northamptonshire to allow maintenance work to be carried out to electronic traffic detection equipment.

The effect of the Order will be to close the southbound carriageway of the A43 from its roundabout junction with Brackley Road and the road leading to Abthorpe at Towcester (Abthorpe Roundabout) to its junction with the entry slip road leading from the A413 at Silverstone.

The work will be carried out over one night between 22:00 hours and 05:00 hours and is expected to start on Friday 20 April 2012. The Order will come into force on 17 April 2012.

Vehicles being used by the emergency services and vehicles being used in connection with the works will be exempt from the closure. Access to property will be maintained at all times. A diversion route via A5 and A422 will be well signed.

For further information, please contact Pat Lee, Project Manager on behalf of the Highways Agency, on 07540 701548.

Mike Lloyd, A Higher Executive Officer in the Highways Agency

NORTHAMPTONSHIRE COUNTY COUNCIL
ROAD TRAFFIC REGULATION ACT 1984
THE NORTHAMPTONSHIRE COUNTY COUNCIL
(VARIOUS ROADS, SOUTH NORTHAMPTONSHIRE DISTRICT)
(40 MPH SPEED LIMIT AND 40 MPH SPEED LIMIT REVOCATION) ORDER 2012

NOTICE IS HEREBY GIVEN that Northamptonshire County Council have made an Order under Section 84 and Schedule 9 of the Road Traffic Regulation Act 1984 to prohibit any motor vehicle from travelling at a speed exceeding 40 mph along those lengths of roads as specified in the Schedule below.

To enable Buckingham Road, Brackley to be subject to a 30 mph speed limit by virtue of existing street lighting a further provision of the Order will be to revoke the following orders:- "The County Council of the Administrative County of Northampton (40 MPH Speed Limit) (No. 1) Order, 1966" and "The Northamptonshire County Council (Buckingham Road, Brackley) (40 mph Speed Limit) Order 1993"

A COPY of the Order, together with a plan showing the exact lengths of road to which it relates may be inspected at the following libraries:- Towcester, Brackley, Roade, Middleton Cheney and Deanshanger during their normal opening hours or at the offices of The Traffic Order Section, Riverside House, Bedford Road, Northampton, NN1 5NX during the hours of 9 am to 12 noon and 2 pm to 4 pm on Monday to Friday inclusive.

If you wish to question the validity of the Order or of any provisions contained in it on the grounds that it is not within the powers conferred by the Road Traffic Regulation Act 1984, or on the grounds that any requirement of that Act, or of any instrument made under it has not been complied with in relation to the Order, you may, within six weeks from the date of this Notice apply to the High Court for this purpose.

This Order will become effective on the 30th of March 2012.

Dated this 29th day of March 2012
QUENTIN BAKER
Director of Legal Services

PKG/1024

SCHEDULE

Cosgrove
Northampton Road – from a point 143 metres south-east of its junction with the A508 to its junction with Cosgrove Road;
Stratford Road – from its junction with Cosgrove Road to a point 40 metres south of the entrance to Cosgrove Hall.

Lower Thorpe
Banbury Road – from a point 199 metres north of its junction with Sulgrave Road, Thorpe Mandeville for a distance of 481 metres in a northerly direction.

Quinton Green
Hartwell Road – from a point 145 metres north of the disused railway bridge south of Quinton Green to a point 40 metres north of the entrance to Quinton Green Park.

NORTHAMPTONSHIRE COUNTY COUNCIL
ROAD TRAFFIC REGULATION ACT 1984 - SECTION 14
THE NORTHAMPTONSHIRE COUNTY COUNCIL
(PUBLIC BRIDLEWAY CU4 – PARISH OF HARLESTONE)
(TEMPORARY CLOSURE) ORDER 2012

NOTICE IS HEREBY GIVEN that the Northamptonshire County Council intend, not less than seven days from the date of this Notice, to make an Order the effect of which will be to temporarily prohibit pedestrians, equestrians and cyclists from proceeding along that length of Public Bridleway CU4 in the Parish of Harlestone as specified below. Access to land or premises adjacent to the said length of bridleway is unaffected.

RIGHT OF WAY TO WHICH RESTRICTION APPLIES: The path to be closed is CU4 in the Parish of Harlestone.

The existing route to be closed begins at Harlestone Road at Point A on the Order Map at National Grid Reference (NGR) SP 70723 64396. The route heads 42 metres generally north to Point B at NGR SP 70732 64437. From here it travels along CU4 for 1117 metres generally north east to Point C at NGR SP 71726 64913. The route the heads 141 metres generally south of east to Point D at NGR SP 71847 64840. It then heads generally east of north for 46 metres to Point E at NGR SP 71876 64875 at the junction with bridleway CU32

The path is shown on the Order Map by a solid black line between points A – B – C –D – E.

REASONS FOR RESTRICTION: The restriction is required for strengthening and refurbishment of railway bridge.

PERIOD OF CLOSURE: The proposed Order will come into effect on 7th April 2012 and will continue in force for a period of six months. An application may be made for the approval of the Secretary of State for Transport for the Order to be extended if this proves necessary. However, the restriction specified will have effect only at such times and to such an extent as is indicated by the display of notices.

ALTERNATIVE ROUTE: The alternative route begins at Harlestone Road at Point A on the Order Map at NGR SP 70723 64396. The route then follows the highway footway of Harlestone Road for 203 metres to the start of Bridleway CU5 at Point F at NGR SP 70856 64248. From here the alternative route follows CU5 east for 590 metres to its junction with bridleway CU26 at Point G at NGR SP 71439 64189. The route then heads east of north along bridleway CU26 for 260 metres to Point H at NGR SP 71568 64410. The route continues along bridleway CU26 in a generally south east direction for 195 metres to Point I at NGR SP 71736 64319. The route then heads generally east of north for 83 metres to Point J at NGR SP 71787 64381. From here it travels generally south of east for 125 to Point K at NGR SP 71904 64336 at the junction of CU29 and CU21. The route then travels along the bridleway CU29 in an east of north direction for 410 metres passing under the railway line to Point L at NGR SP 72173 64646 at its junction with bridleway CU32. The route then travels generally north west along CU32 for 375 metres to Point E at NGR SP 71876 64875

The alternative route is shown on the Order Map by a broken black line between points A – F – G – H – I – J – K – L – E.

Dated this 29th day of March 2012
QUENTIN BAKER
Director of Legal Services

PKG/ROW/026

If you require any further information please contact George Massingham on 01604 364346.

Notice is herby given that Laurence Paul Sweeney of LS Bailiff Services has applied to the judge at Northampton county court for a Bailiffs certificate. Any person who knows of a reason why Laurence Paul Sweeney is not a fit and proper person to be granted a certificate should write to the Court Manager at Northampton County Court, 85-87 Lady's Lane, Northampton NN1 3HQ.

INSOLVENCY ACT 1986

IN BANKRUPTCY
NORTHAMPTON COUNTY COURT

No. 70427 OF 2008 **RE: TRACEY KIM CLARKE**

D.O.B: 23rd July 1965

I intend to pay within four months *from 25th April 2012* (being the last day for proving) the first and final dividend of 7.9 p/£.

Creditors who have not yet proved their debts must do so *by 25th April 2012* otherwise they will be excluded from the dividend. The required proof of debt form is available on the Insolvency Service website (www.bis.gov.uk/insolvency, select "Forms" and then form 6.37). Alternatively, you can contact my office at 2nd Floor, Sunley House, Bedford Park, CROYDON, CR9 1TX telephone 020 8667 5166 to supply a form.

No. 70948 OF 2008 **RE: BELINDA MCLAUGHLIN (DECEASED)**

D.O.B: 14 February 1961

I intend to pay within four months *from 23 April 2012* (being the last day for proving) the first and final dividend of 100 p/£.

Creditors who have not yet proved their debts must do so *by 23 April 2012* otherwise they will be excluded from the dividend. The required proof of debt form is available on the Insolvency Service website (www.bis.gov.uk/insolvency, select "Forms" and then form 6.37). Alternatively, you can contact my office at 2nd Floor, Sunley House, Bedford Park, CROYDON, CR9 1TX or telephone 01782 664265 to supply a form.

Mrs L Thomas, Official Receiver and trustee

find 1000's of cars locally
motors.co.uk

call 01604 614600 ...to advertise

NORTHAMPTON BOROUGH COUNCIL
TOWN AND COUNTRY PLANNING (GENERAL DEVELOPMENT PROCEDURE) ORDER 1995
NOTICE UNDER ARTICLE 8
PLANNING (LISTED BUILDINGS AND CONSERVATION AREAS) ACT 1990
APPLICATIONS FOR PLANNING PERMISSION

N/2012/0221 **1A Sycamore Road** - First floor side/rear extension to provide annexe and carport. Single storey side extension. Within a Conservation Area.

N/2012/0197 **26 Main Road, Duston** - Installation of shower cubicle in first floor bathroom. Listed Building within a Conservation Area.

Members of the public may inspect copies of the applications, plans and any other documentation submitted at the One Stop Shop, Guildhall, St. Giles Square, Northampton, NN1 1DE during all reasonable office hours. Plans can also be viewed on-line at www.northampton.gov.uk, click on 'planning' and then 'planning search facility'. Anyone who wishes to make representations about these applications should write to the Planning Division, Guildhall, St. Giles Square, Northampton NN1 1DE or email planning@northampton.gov.uk by 19/04/2012.

Susan Bridge, Head of Planning
Northampton Borough Council

clear the clutter and...
make money fast!
sell your unwanted items under
£300
FOR SALE
free or for the price of a call or text!
Post this coupon or call into:
Herald&Post, Newspaper House, 9 Derngate, Northampton NN1 1NN
insert your item here - maximum 20 words
Name.....
Address.....
..... Postcode.....
Tel.....
Only original coupons will be accepted - no faxes or photocopies. Name and address not for publication, however advertisement will not be published if this is not completed
call our 24 hour service:
0905 624 0214
Call Charges: Calls cost £1.00 per minute from a BT landline plus network extras. Mobiles will cost considerably more.
Text: NPTON (space) advert and any other details required and send to:
64343
Text Charges: Texts cost £1.00 plus standard network rates. If you do not want to receive details about other products or services, please text EXIT at the end of your message.
it's as easy as 1,2,3
SOLD
theclassifieds
small ads - big results
Service Provider: JMedia UK Ltd. 0844 800 1188.
Herald&Post

H&PSPORT

Boxing chief Evans backs judges' call over Owen defeat

BOXING

AREA secretary Bill Evans has defended his judges after the controversy surrounding Far Cotton Boys ABC Kyle Owen's defeat at the hands of Patsy McCann in the Junior ABA's.

Some ringside observers, including his coach John Daly, felt Owen should have got the nod rather than Kettering School of Boxing's McCann.

The judges' scores read 16-13, 14-12 and 13-12 in favour of McCann, with Mr Evans fully supporting their cards.

He said: "For championship shows the judges must be of an A or B grade, or a C grade for open shows. Perhaps John Daly would like to take a judges exam. He would be welcomed."

Meanwhile, Far Cotton pair Louis Roberts and Eithan James both extended their unbeaten records over the weekend by claiming wins in their latest bouts.

On Friday, Roberts travelled to Solihull where he claimed a unanimous decision win over the host club's Adam Palmer in his third fight at 48kg.

The following night, James earned a majority decision verdict against Nuneaton ABC's John Dunn at the Newdigate Colliery Club in Bedworth.

As well as making it six wins in six contests, James was also awarded Boxer of the Night honours for his performance.

Far Cotton have two boxers in action tomorrow night in Southampton, with Kyle Mason and Owen both up against opponents from Golden Ring ABC. Mason takes on Lewis Gill, while Owen faces Joe Stringer.

Then on Sunday, Drew Brown is involved in the next round of the Junior ABA Championship in Coventry, with his opponent yet to be confirmed.

PROUD: Marek Behnke (right) with coach Ian

Behnke beats travel troubles to ski for GB

SKIING

MAREK Behnke finished 32nd in the World Junior Freestyle Ski Championships after having to contend with little practise and nights sleeping in airports and minibuses.

The Moulton ski cross star had just seven days of training on snow this year ahead of the competition in Italy that featured the world's best junior racers.

That was coupled with a near-5,000 mile trip through nine different countries, as well a night sleeping at Oslo airport and another on a minibus to the venue.

Nevertheless, Behnke was proud to be able to represent Great Britain in the event and felt he did as well as he could have given the circumstances.

"It was a fantastic experience, one that I will never forget, to represent your country and be the first to do something is special," he said. "That course was the best I have ever skied, and I am so proud to have skied as well as I could have done."

Behnke now has the World Student Games next January as his target and is still seeking sponsorship to achieve this aim, as well as to pay for the costs of this season.

BATTERING RAM: Phil Dowson back in action for Saints during Saturday's win over Wasps

photo by Andy Kearns

Dowson hails club feel in Lancaster's England side

BY MARC BAZELEY
marc.bazeley@hpnorthants.co.uk

FOR Phil Dowson, his first Six Nations campaign away with England was not much different from being with his club – and not just because there were several of his Northampton Saints team-mates there.

At the age of 30, the back row finally won his first caps for the national team during this year's tournament after several years of coming close, starting in the wins away to Scotland and Italy.

He also featured regularly as a replacement after that as the team, rebuilt in the wake of the fall-out from the 2011 World Cup and led by interim head coach Stuart Lancaster, finished second with the only loss coming against Grand Slam winners Wales.

Dowson put the results down to how Lancaster and his staff brought together what he described as a "scratch team", saying: "It was a great indicator of how Stuart Lancaster and the coaches put in an environment that was very similar to a club environment.

"Northampton has got an amazing atmosphere because of what Jim [Mallinder], Dorian [West] and Grays [Paul Grayson] do, but also the fact that we're friends.

"We spend every day together, we train, we play games together, and then to create that environment on international duty in a short period of time is tough, so that's what was good. The way the players bought into it, the way the management looked after the players and made them work hard when we were out there, was just a good environment to be in. There was nobody on their own with their own agendas and I think that was born of the results that we managed to secure.

"It showed that the team was willing to play for the management and play for the other players."

Dowson also hailed Lancaster's psychological tactics, which included former England international footballer Gary Neville and current England rugby league skipper Jamie Peacock giving talks to the squad.

Another tactic saw the coach getting the players' families to write them letters, which was something that struck a chord with Dowson.

"Maybe for somebody who is 18 and has just gone into the England squad, their parents still tell them that they are proud of them," he explained. "But when you have been playing for ten years they don't say, 'I really enjoyed watching you play for Northampton'.

"I know they do, but they don't say it very often because I have played so many games. When it's put down in front of you, when it has been so long and you have a think about that, it becomes ingrained in you."

Dowson is now fully focused on Northampton's quest to secure a place in the Aviva Premiership play-offs, and they head to Bath on Saturday looking for a rare win at the Recreation Ground.

He said: "We've got to rectify that because we have been hammered on the last two occasions we have been down there, and especially when the weather is like this and they want to play they are a tough side to defend against.

"They've got people like [Nick] Abendanon who can run the ball back and who is quick with good feet, [Olly] Barkley in terms of distribution, [Matt] Banahan in terms of attack.

"They've got some threats in the back and the forwards are a tough, big old pack that wins those boys ball.

"Defensively it's the biggest challenge because we have to cope with all of those threats, but we also need to make sure we play our game."

CRICKET

Capel backs preparations as Patel and kids trialled

DAVID Capel believes that Northamptonshire's pre-season campaign will still stand them in good stead for the coming season despite being forced to cancel their overseas trip.

The county began their friendlies with an inter-squad game on Monday before travelling to the Fenners Ground to face Cambridge University yesterday. They now begin a two-day inter-squad game today followed by the visit of Middlesex on Tuesday.

Originally they had planed to visit South Africa again, which had served them so well in 2011, but financial constraints saw that tour axed and left Northants having to hastily arrange some matches.

However, head coach Capel said: "We are certainly making the most of the practise opportunities that we have and hopefully we will be fully prepared for our first game away to Derbyshire next week.

"To be honest, the weather we are having at the minute is probably replicating what we would have overseas so we have been quite fortunate in that respect.

"We're one of the few counties not to be out of the country. Because we cancelled the tour late it was quite difficult to find some quality opposition, but we've managed to get Middlesex down on Tuesday."

Monday's game saw the two Northants XI's featuring a mix of first team and Academy players, as well as trialists including Akhil Patel – brother of Nottinghamshire and England spinner Samit. Capel is also pleased to have been able to give the likes of young batsman Zak Khawaja – who made an assured 43 not out – the opportunity to show what they can do in a match environment against established players.

"One plus of these matches is that it gives Academy players a first chance to see what it is like and I remember how good they were for me as a youngster," said Capel.

"Zak has played age group cricket with us and played in the Northamptonshire Cricket League with Old Northamptonians.

"I also saw him batting and practising a couple of times with the ONs and we got him into the academy. He has been working with David Ripley and the other coaches, and when he came in he wasn't daunted.

"He also got some time at the crease with David Sales, so it's good he has been able to play with one of the senior players."

Sales has also shown some good early season form with the bat, following up his 59 on Monday with 157 not out against the Cambridge students yesterday.

David Willey is also set to make his first appearance in the inter-squad game starting today after returning from Australia, but Luke Evans is set to miss the first four to five weeks of the new season after having an operation on a back problem.

Jacobs' growth echoes faith in youth that Crewe are built on

BY MARC BAZELEY
marc.bazeley@hpnorthants.co.uk

IF, as with politics, a week is a long time in football, then four months must seem like aeons. In that time, Aidy Boothroyd has affected a turnaround of Northampton Town's fortunes and on Saturday faces the team it all began against.

On Saturday, December 10, his first game in charge of the Cobblers saw them hold out for a 1-1 draw against Crewe Alexandra to halt a run of four consecutive defeats that had seen them slip into the League Two relegation mire and exit the FA Cup at the hands of Blue Square Bet Premier side Luton Town.

The two sides now meet again at Gresty Road, with things looking better for both. Crewe, under Steve Davis who had only been in the job a month when they last played, are pushing for a play-off space, while Northampton are closing in on safety.

"I watched the DVD the other day of the first game, and it is a very different team, attitude and mentality that we have now to what we had then," recalls Boothroyd ahead of this weekend's game.

"I think we were delighted just to get a point, whereas now we go into games thinking we have got a good chance of winning.

"They're a very good team; I think they're a solid team, they've got a bit of steel in them, they've got a nice balance and I think they'll be very difficult team for us to play against.

"But it's a game we look forward to just to see how far we have come.

"Looking back on the DVD, we probably had the better of the first half and they certainly had the better of the second half.

"We'll have to just make sure that we maintain our defensive stability and see if we can nick a goal here or there.

"It would be nice to finish the season on a high. That's the plan and we've got three games coming up – Crewe, Oxford and Swindon – against teams that are vying for the play-off spot and automatic promotion.

"I think it will be a marker to show how far we have come and that's what the season does."

A 0-0 draw at home to Plymouth Argyle last Saturday ensured Northampton remain five points clear of the relegation zone, with Boothroyd hailing the Pilgrims' defensive style as a compliment to his team.

Attention now turns to Crewe – a team renowned for continually producing technically sound and talented young players from their academy, which has provided the bedrock of their first team for many years now.

That is something Boothroyd, who worked with the youth teams at Peterborough United, Norwich City and West Bromwich Albion, is keen to replicate at Sixfields although he admits that is something much further down the line.

He said: "It's really important for every club to have a good youth policy. It's my background, but at the same time I don't think most supporters will be happy if I say I've got a five-year plan and we want to get into the next league in five years or ten years.

"We all want instant success, but I do think it is important that the club is built with a short-term plan, a medium-term and a long-term plan, which is your youth policy.

"I think Michael Jacobs is a great example of where the time and money has been invested, and at the end of it the club has got a wonderful player out of it playing for the first team.

"It gives everybody a lift because he is a local boy, and if he does decide to go we will be rewarded for that."

Midfield prospect Jacobs is out of contract with Northampton in the summer and once again the rumour mill has gone into overdrive about, whether or not he will be moving on, if the opportunity arises.

The 20-year-old is set to be offered a new deal by the club, although, even if he declined, they would still be eligible to claim a fee for him from any potential suitor as he is under the age of 24.

Boothroyd is excited by Jacobs' potential, but added that he still has some way to go before he can become the player that the Northampton boss thinks he is capable of being.

"He's potentially very good, and that's a word that gets used a lot, but in order to fulfil that potential you've got to listen, you've got to be able to improve and you've got to be able to work hard," said Boothroyd. "It's too early to tell just how good he can be, but the one thing that I was on about and he is improving on is his end product.

"He is getting better all of the time and I think that sometimes a lot of emphasis is put on young players to produce, but he knows that I think he is not as good as he can be and we have a good working relationship because he wants to get better.

"Michael is a very talented young man. He's also a very level-headed young man who knows he has got a long way to go in terms of how good he can be.

"The one thing that you do need if you are going to be successful in any walk of life is that you need to be level-headed and need to have some humility, and he has got that about him."

HOT PROSPECT: Michael Jacobs tracked by Plymouth's Onismor Bhasera in Saturday's 0-0 draw photo by Andy Kearns

Rain can't dampen Force India's points pursuit in Malaysia

FORMULA ONE

FORCE India took full advantage of the havoc caused by the wet conditions in Sunday's Malaysian Grand Prix to secure their first double points finish of the new Formula One season.

The Silverstone-based team endured a difficult qualifying session the day before, with both Paul di Resta and Nico Hulkenberg being eliminated in Q2. But race day proved different with di Resta coming home seventh and Hulkenberg ninth.

British racer di Resta overcame being hit by Pastor Maldonado in the Williams just before the race was red flagged on lap six due to heavy rain. However, when the action resumed he drove patiently on the drying track to secure six points.

"We were a bit lucky with some of the issues for cars ahead, but in races like this you need a bit of luck and given where we started I think we can come away from here very happy with this result," said di Resta.

"The start of the race was a bit of a mess and it was all about trying to stay on the track and stay out of trouble. I did pretty well until Maldonado hit me just before the red flag, which spun me around and cost me about three places.

"At the restart our pace was very good on the intermediate tyres and we were able to get well up the order and stay with the leading group.

"As it dried out we switched to dry tyres at the same time everyone else did, which was the safe way to play it, and just tried to hold position in the points."

Team-mate Hulkenberg scored his first points for Force India and was delighted for both him and the team after the race.

He said: "I have to say that the wet conditions were some of the worst I've raced in and the visibility was almost zero before the race was stopped.

"It was much better when the race restarted, but I struggled with the balance of the car on the intermediates, so it was just a case of trying to stay in the points and catch Vergne ahead."

The team now have a three-week break before the next round of the season on April 15, when they head to Shanghai for the Chinese Grand Prix.

Bryan in bid for title

BOWLS

JASON Bryan begins his challenge for the national men's indoor singles title today when he faces City of Ely IBC's Matt Marsden in his first match.

The Kingsthorpe IBC bowler came through the Area stages to ensure his place in the finals at Nottingham IBC this week.

Four of Bryan's club-mates will also be in action on Sunday in the fours event, where Andrew Manton, Ben and Mick Sharpe and Neil McKee face a team from Folkestone IBC.

Northampton & District IBC are also represented in both the men's and women's competitions, with both playing their first ties on Wednesday.

In the ladies pairs, Marilyn Oram and Joyce Porter will play Christine Young and Pamela Ashley, of Newark IBC.

The men's triples see Rob White, Alan Ramscar and Dominic Graham face Grantham IBC trio Stuart Gent, Martin Pulling and Matt Orrey.

Kingsthorpe have also booked their spot in the semi-finals of the Leonard Denny Memorial Trophy after a 42-23 victory over Barking IBC.

They will now play in the semi-final on Saturday, April 21, at Cambridge Park IBC, Twickenham.

H&PSPORT

Jacobs' promise hailed ahead of Crewe clash

– page 59

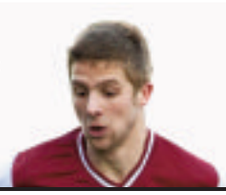

ISSN 1360-5763

photo by Andy Kearns

Hartley is no bad boy

Saints boss defends skipper's character after ban for biting

BY MARC BAZELEY
marc.bazeley@hpnorthants.co.uk

JIM Mallinder has given his full backing to Dylan Hartley after the Northampton Saints captain was handed an eight-week ban for biting whilst on England duty.

The hooker was found guilty at a disciplinary hearing on Tuesday after he was cited for biting Ireland's Stephen Ferris on the finger during their Six Nations clash at Twickenham.

It is not the first time Hartley has been served with a lengthy ban, having been handed a six-month suspension for gouging five years ago.

But the 26-year-old has since worked hard to shed his 'bad boy' tag, and Saints director of rugby Mallinder believes he has done that despite this transgression.

"You've got to be very careful and I know the difference in Dylan as a person," he said.

"He's a very different character who was playing here when I first arrived at the club to what he is now.

"He has developed and matured into a fine leader and a captain, he is a role model on and off the field with what he does around the town.

"He has changed and that incident is totally inconsistent with the character of Dylan that we know.

"Over the last few years we've seen players target him on purpose, and also coaches talking about him and trying to put pressure on him that way.

"He's a tough player – you can't take that away from Dylan and any hooker that plays international rugby has got to be tough.

"He plays hard but he plays fair, and he is a good leader as well."

Hartley will now miss the rest of the season for Northampton, with the exception of the Aviva Premiership final should they make it that far.

The Saints will also find out tonight if Calum Clark – suspended by the club last week – will face any further sanction after being cited for an incident involving himself and Leicester Tigers' Rob Hawkins during the LV= Cup final.

The team will look to put these issues firmly behind them this Saturday evening when they take on Bath at the Recreation Ground in the league.

With Hartley out and Mallinder expecting Clark to be suspended, Lee Dickson is once again set to captain the side having done so in last weekend's 30-15 win over London Wasps.

Mallinder said: "He's had a fantastic Six Nations and he's had a fantastic year for Northampton Saints as well, so it has not really affected his game.

"He's generally someone who talks a lot, likes to boss the forwards and has a word with the backs to make sure they know what they are doing.

"It's a natural position to be in, you can't criticise what he did last week and I'm sure it will be the same this week.

"We have leaders in all the key positions; we'll have someone who is in charge of the back three, the centres, back row and front row.

"They'll speak and lead by example on the field, and make the right decisions at the right times.

"But then basically you need someone who is going to pull all of that together, speak to the referee, make decisions, toss a coin at the beginning and say, 'three cheers' at the end."

Ex-Aussie captain Cameron signs on in coup for County

CRICKET

FORMER Australia Twenty20 captain Cameron White will be joining Northamptonshire Steelbacks at their second overseas player for this season's Friends Life t20 tournament.

The right hander has featured for his country in 29 t20 internationals, scoring 632 runs at an average of 31.60, with a top score of 85 not out.

On the domestic Twenty20 front he featured for Somerset in the 2007 and 2008 seasons, and has also starred in the Indian Premier League and Australia's Big Bash, to date scoring 2,232 runs at 28.98.

"This is an important signing for Northants Cricket's Friends Life t20 campaign, where Cameron will be able to add huge amounts of firepower to our middle order batting," said Northants head coach David Capel.

"Cameron comes to the County Ground with a proven track record, both internationally and domestically in the shorter forms of the game and he has the ability to find the boundaries, as seen by the fact he has scored t20 centuries."

A strike rate of 131.21 in the domestic game underlines the 28-year-old's status as a destructive batsman in the shortest form of the game, while his leg break bowling has also proved a useful asset.

White will join Chaminda Vaas – back at the County Ground for the entire 2012 season – as one of their two overseas players eligible to feature in the FLt20 thanks to the Steelbacks securing funding from private sponsors.

New chief executive David Smith is keen for the side to improve on their last two disappointing Twenty20 campaigns and believes White's signing can help with that aim.

He said: "As a former captain of Australia in this format of the game and with Champions League and IPL experience, Cameron will bring a wealth of international experience to our t20 squad. This signing would not have been possible without the help of external benefactors, and we would like to place on record our appreciation to them once again."

■ Capel positive about pre-season – P58

Park Lane Windows & Doors
CELEBRATING 25 YEARS OF TRADING
FENSA
• All types of Windows and doors
• Fascias and Soffits
• All Roofline Products
• In a choice of colours
SPRING SALE

• Orangeries
• Conservatories
• Kitchen and Dining Room Extensions
Conservatories and Orangery Extensions BY PARK LANE
From planning to completion
From design to manufacturing
Built to highest quality

Visit Our NEW Showroom
Kitchens BY PARK LANE
Showroom open 7 days a week
Mon-Fri 9am-5.30pm
Sat 10am-4pm, Sun 10am-3pm
View our Trend Kitchen Collection
From planning to completion
Free quotations from no-pressure salesmen
Tel: 01604 791791
Visit our new website:
www.parklanewindows.co.uk
Arthur Street, Kingsthorpe Hollow, Northampton NN2 6EG
Tel: 01604 791791 Fax: 01604 791599
email: parklanewindows@btconnect.com
COMPETITIVE PRICES AT ALL TIMES

...because you can see rare and endangered animals

From critically endangered species to brand new arrivals like our beautiful baby elephants and hippos, there's a whole world of wildlife here for you to discover.

...because it's the best day out!

Visitors on average spend over four hours enjoying ZSL Whipsnade Zoo and 9 out of 10 visitors* would recommend us to a friend. Why not come and see for yourself?

*BDRC Summer Wave visitor research 2011

...because it's closer than you think

...because I can enjoy wild open spaces

Explore acres and acres of stunning scenery and huge outdoor enclosures overlooking the beautiful Chiltern Downs.

...because it's 2 FOR 1 ENTRY

Bring this voucher with you to enjoy two tickets for the price of one at ZSL Whipsnade Zoo.

For more information visit zsl.org

Title: ____ First name: _____ Family name: _____

Postal address _____

_____ Postcode: _____

I am happy to be contacted by email*. My email address is:

_____

*We would like to share zoo news, information and special offers with you from time to time. We promise we won't share your details with any other companies and you can unsubscribe at anytime.

1. One Adult or child is admitted free of charge when accompanied by a full paying adult.
2. Only 1 voucher to be used per transaction.
3. Vouchers are for single entry and must be surrendered upon entry of ZSL Whipsnade Zoo.
4. The offer is obtained on presentation of a valid 241 voucher for ZSL Whipsnade Zoo only.
5. The offer cannot be used in conjunction with any other discount voucher, offer, third party payment method or concession rate offered by the attraction, e.g family or group rates or other special offers.
6. Photocopied, damaged or forged vouchers will not be accepted.
7. The voucher is valid from 19th March to 31st May 2012. Offer subject to normal attraction opening dates and times, unless otherwise stated. Please check opening and closing times with attraction prior to visit.
8. All information and prices are subject to change throughout the promotion.
9. The attraction reserves the right to refuse admission where these conditions have not been adhered to.
10. There is no cash alternative in lieu of using a 241 voucher to visit an attraction.
11. Exchange, re-sale of vouchers is strictly prohibited.
12. The attraction accepts no liability for lost or stolen vouchers.
13. The attraction reserves the right to withdraw, amend or replace the offer without prior notification.
14. Entry terms and conditions apply and manager's decision is final.

HOW TO FIND US

Open every day from 10am

Closing times may vary, please see zsl.org for details. Closed Christmas Day.

By car

ZSL Whipsnade Zoo is closer than you think – under 90 minutes from Birmingham, Cambridge and Oxford, less than an hour's drive from London and only 20 minutes from the M25 (J21).

Signposted from the M1 (J9 northbound & J12 southbound) and all major roads.

By bus & train

The nearest rail stations for ZSL Whipsnade Zoo are Luton and Hemel Hempstead. For train service times please call 08457 48 49 50 or visit nationalrail.co.uk

For Green Line services from London Victoria to Luton and Hemel Hempstead please call 0844 801 7261 or visit greenline.co.uk

For bus services from Luton, Hemel Hempstead and St Albans call Traveline on 0871 200 22 33 (calls from landlines cost 10p per minute) or visit traveline.info

Car entry & parking

Visitors are permitted to bring cars on site. There are a number of locations to park if you wish to walk around parts of the Zoo.

Alternatively cars can be left in our main car park and visitors can walk around the Zoo or hop on our free Safari Bus service.

Car entry and parking charges apply.

ZSL Whipsnade Zoo
Dunstable Bedfordshire LU6 2LF
T: 01582 872171 zsl.org

Why are you wild about Whipsnade?

@ZSLWhipsnadeZoo ZSL Whipsnade Zoo

Important information Please note that animals are not normally fed during demonstrations unless stated. Events are subject to the availability of animals and suitable weather conditions. Please check zsl.org before your visit for information regarding the displays and demonstrations and running times of the Jungle Express and Safari Bus. Closing times vary throughout the year, please check the website for further details.

ZSL LIVING CONSERVATION

The Zoological Society of London (ZSL) is a charity devoted to the worldwide conservation of animals and their habitats through breeding endangered species at ZSL London Zoo and ZSL Whipsnade Zoo, carrying out research in conservation biology and managing conservation programmes in over 30 countries worldwide, including the United Kingdom. For more information visit zsl.org. Registered charity in England and Wales no 208718.